The Home Paper
Telephone B 3131

Victoria Daily Times

Weather: Clearing; Sunny Tomorrow
Details, Page 5

VOL. 118, NO. 214 * * VICTORIA, B.C., WEDNESDAY, SEPTEMBER 12, 1951—26 PAGES PRICE DAILY, 5 CENTS SATURDAY, 10 CENTS

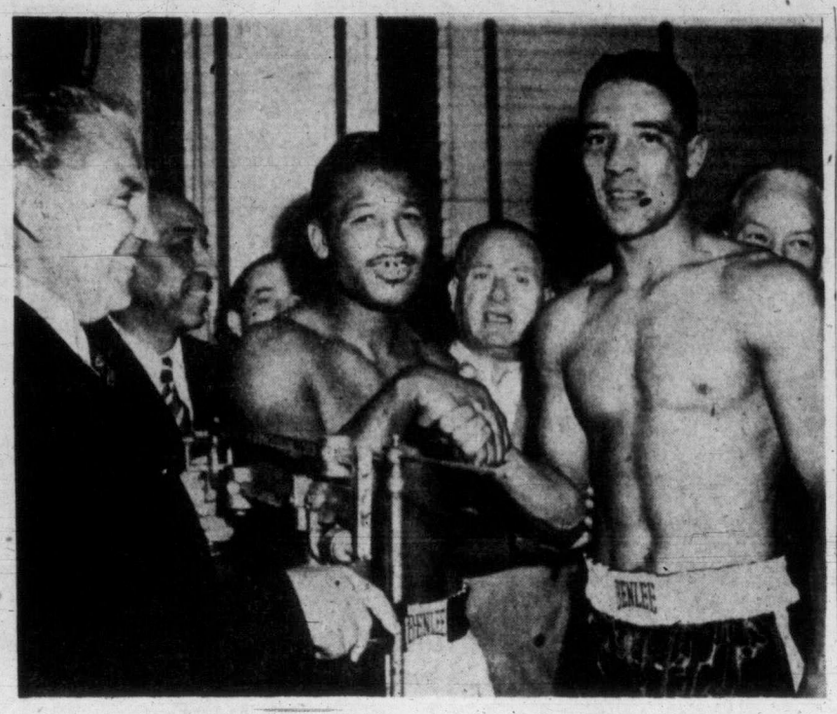

Ready For Fight Of Year Tonight

Middleweight champion Randy Turpin of Britain, right, world middleweight champion, and Sugar Ray Robinson, U.S., go through handshake routine during official weigh-in ceremony for tonight's title bout at Polo Grounds, New York. Left is Eddie Eagan, New York Boxing Commission chairman. Turpin recently won title in London. (See sports page for statistics on fight.) (AP wirephoto.)

Marshall Tenders Resignation As U.S. Secretary Of Defense

Quits For 'Personal Reasons'; R. Lovett Named Successor

WASHINGTON (AP)—Gen. George C. Marshall resigned today as Secretary of Defense. He will be succeeded by the present deputy secretary, Robert A. Lovett.

Marshall, 70, was appointed defense secretary one year ago today. He is quitting "for very personal reasons."

The soldier-statesman was army chief of staff in the Second World War and later was secretary of state. He sponsored the European recovery program which became known throughout the world as the Marshall plan.

President Truman accepted fense Secretary Louis Johnson a year ago, Gen. Marshall came out of retirement to become the first professional military man to head a U.S. military department since 1916.

BRITISH REACTION

(In London a defense ministry spokesman said Marshall's resignation is "deeply regretted."

("He, more than any other U.S. statesmen, has been responsible for the post-war economic resuscitation of Europe and the welding of the defense forces of the Atlantic Pact nations into a coherent whole," he added.)

President Truman accepted Marshall's resignation "with great reluctance." It is effective immediately.

He named William C. Foster, economic co-operation administrator to succeed Lovett as deputy secretary and Richard M. Bissel Jr., deputy administrator, as acting E.C.A. administrator succeeding Foster to head the Marshall plan agency.

BIRTHDAY GIFT

Lovett is an old hand in the government with a reputation for getting things done quickly with little fuss.

He earned that record over a 10-year span as assistant secretary of war for air, as under-secretary of state and as under-secretary of defense. In between hitches in the government, he was a New York investment banker.

The new post will be a birthday gift for Lovett. He will be 56 Friday.

The late President Roosevelt tapped him in 1940 for the job as assistant secretary of war for air.

Lovett took over the seemingly impossible task of boosting bomber production from three or four a month to 500, then 775 and finally 1,000 a month. His success was hailed as one of the greatest achievements of the Second World War.

Marshall said of his term as defense secretary:

"When I took this job it was my understanding I would remain only until June 30."

He then added that because of important military legislation before Congress he was asked to remain until now.

He said he agreed to carry on until the end of the summer and until after issuance of a report by the commission created to recommend basic policies to govern universal military training.

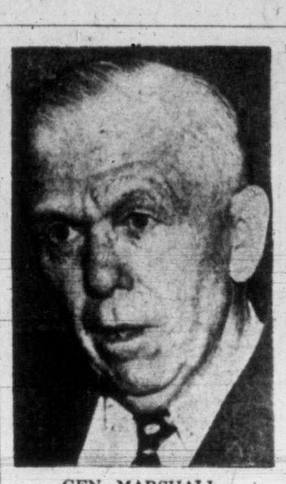

GEN. MARSHALL

ROBERT LOVETT

Peace Hopes Rest On Allied Apology Note

Will Reds Want More 'Incident' Regrets

TOKYO (AP)—Hope of peace for war-ravaged Korea today balanced gingerly on Communist reaction to an Allied apology for accidentally strafing the Kaesong neutral zone Monday.

The question was:

Will the Reds accept the United Nations command explanation, or will they demand the same kind of answer to 10 other Red charges of Allied violations?

The Reds broke off truce talks Aug. 23, charging that an allied plane had bombed the neutral area. The Allies denied this charge.

Chances appeared reasonably good that the Reds would accept the U.N. command explanation of Monday's strafing. Sources close to the U.N. command were optimistic.

These sources said the supreme Allied commander, Gen. Matthew B. Ridgway, has shown his good faith by readily admitting this violation.

But they emphasized he has no intention of being "railroaded" into admitting any Communist charge that has no basis in fact.

IGNORED OR DENIED

All previous allegations by the Communists have been ignored or denied by Ridgway or Vice-Admiral C. Turner Joy, senior Allied truce negotiator.

A U.N. liaison team delivered the note of apology to the Communists Wednesday at Pammunjom, Red outpost six miles southeast of the conference city.

It received one in return. There was no immediate indication what the Red note contained.

It was assumed that the envelope contained a rejection of Ridgway's proposal to switch cease-fire negotiations to some site less subject to incidents than Kaesong.

If so, it probably duplicated the statement broadcast over Peiping radio earlier Wednesday saying the proposal was "completely unsatisfactory and unacceptable."

NEW MONEY CURBS THREATENING IRAN

Economic Crisis Feared With Oil Income Cut Off; Mossadegh In Desperate Moves

TEHRAN (AP)—Oil-rich Iran is being squeezed through an economic wringer because she cannot sell her nationalized petroleum and Britain is beginning to turn the crank with new financial curbs.

The workman, the peasant and the man on the government payroll haven't felt the pinch yet. But business men and government financial experts fear an economic crisis early next year because of the loss of oil revenues, royalties, payrolls and taxes.

Anti-British Premier Mohammed Mossadegh counts on scraping up enough money to keep his supporters happy until the elections in December, chiefly from funds banked in London.

But despite failing financial prospects and British trade and money curbs, the government still planned to send its delayed ultimatum to Britain to resume talks on the oil deadlock or move out of the country. The ultimatum was postponed Tuesday.

Deputy-Premier Hussein Fatimi said the note will go to Iranian Ambassador Nasrollah Entezam in Washington for relay to London. Informed sources said the step indicated Premier Mossadegh wants the U.S. to act again as mediator, through W. Averell Harriman, President Truman's trouble-shooter.

He got the two countries negotiating a second time last month after their first talks collapsed in June.

But the talks broke down again over whether Britons or Iranians should manage the nationalized properties of the Anglo-Iranian Oil Co.

Huge Air Lines Plane Down Off San Francisco

SAN FRANCISCO (AP)—A huge stratocruiser crashed into the shallow water at the south end of San Francisco Bay today and fell upon its back. It was not known how many were aboard.

The coast guard said it was a United Air Lines ship.

A helicopter and a rescue plane were put over the giant plane within minutes.

The coast guard had trucks and rescue boats speeding to the area.

The plane fell off Redwood Point, which is just a little north and east of Redwood City.

The control tower at San Francisco airport said the United air liner was on a training flight and had been in the air about 45 minutes.

The tower man declined to estimate how many crewmen may have been aboard.

The accident occurred about 20 miles south of San Francisco.

Fraser Valley Dairymen Ask For 40% Boost

VANCOUVER (CP) — E. C. Carr, chairman of the British Columbia Milk Board, announced today a public hearing will be called to hear the request from Fraser Valley dairymen for a 40 per cent increase in milk price.

This assurance was given by Mr. Carr to Theodore Kuhn and J. F. Block, leaders of a committee from district "E" of the Farmers' Institute, the Federation of Agriculture and Independents.

Committeemen warned that: The dairy industry must have the increase to survive; half the dairy cattle on the farms will be sold for beef unless dairying is made profitable; milk production in the Fraser Valley is down to 55,000 quarts a day.

Brock said the situation was far worse than the 1948 floods. Farmers are operating at a loss and some small farmers have lost their farms.

Island Ignored As Changes Made In Royal Itinerary

ROAD BLOCK HELD ILLEGAL

Cowichan Valley residents will be playing with Royal dynamite if they try blockading the Island Highway to force an unscheduled Royal visit.

Provincial Government and R.C.M.P. officials pointed out today that blocking any public highway is illegal, but none would go so far as to say prosecutions would follow any such attempt.

Duncan Mayor J. C. Wragg is reported to be considering having a solid crowd form across the highway when the Royal procession reaches the city. He said Duncan is furious because no stop has been scheduled there.

Many Little Villages On Mainland To Be Afforded Glimpse Of Princess

Ottawa today released a detailed itinerary for the October tour of Canada by Princess Elizabeth and Prince Philip showing many a little village and town will get a chance to see the royal couple. None of them, however, are on Vancouver Island.

The itinerary both revises and supersedes one issued Aug. 9. It gives times for every stop across Canada to be made by the Princess and her husband and shows the points at which the Royal train will slow down so they may make an observation platform appearance before residents assembled beside the track.

The additions to the schedule are mainly places where the Royal train will pause only a few minutes for a platform appearance. In British Columbia they include Revelstoke, Sicamous, Salmon Arm, Kamloops, New Westminster, Chilliwack, Hope, Boston Bar and Lytton.

The Vancouver Island itinerary still includes appearances at Victoria and Nanaimo only.

"You can imagine how we feel about that," Ald. Jack Dobson of Duncan said today. "We are proud of our record of patriotism here and want to see it recognized. I'm afraid a lot of the residents may feel slighted if the Royal entourage doesn't make a stop here."

Mayor J. C. Wragg said that the people of Duncan are "furious" enough to form a human barrier across the highway to stop the Royal couple if it can be learned when they will pass through the city.

May Appeal To Princess

He said he may appeal directly to Princess Elizabeth before the Royal visit if no official stop is scheduled.

In Ladysmith, Mayor Leonard Ryan said today that his city had accepted the original schedule as drawn and would act accordingly.

He said 3,000 children, to include all on Vancouver Island from Duncan north, would be accommodated in the Nanaimo Civic Arena for a visit.

"It may be that the older ones will have to stand on the street," he said, "since the little ones will be given preference for seats."

Reeve A. E. Beasley of North Cowichan Municipality was not available for comment on the by-passing of the district by the Royal party.

Here is the revised Royal itinerary for B.C., which drew from Duncan the comment that "if Boston Bar and Lytton warrant notice, surely Duncan does."

Friday, Oct. 12—11.50 a.m., arrive Revelstoke, B.C.; 12.10 p.m., leave Revelstoke; 1.45 p.m., slowdown at Sicamous, B.C., for observation platform appearance; 2.25 p.m., arrive Salmon Arm; 2.35 p.m., leave Salmon Arm; 5 p.m., arrive Kamloops; 6 p.m., leave Kamloops.

Saturday, Oct. 13: 10 a.m., arrive Vancouver via C.N.R.

Sunday, Oct. 14: 12.15 p.m., leave Vancouver aboard Royal Canadian navy ship; 5 p.m., arrive Victoria at C.P.R. dock.

Monday, Oct. 15: 10 a.m., program starts in Victoria, visit Esquimalt.

Tuesday, Oct. 16, Wednesday, Oct. 17 and Thursday, Oct. 18, holiday on Vancouver Island.

Friday, Oct. 19: 9.45 a.m., arrive Nanaimo by motor car; 10.30 a.m., leave Nanaimo by naval ship; 12 noon, arrive Vancouver by motor car; 1.15 p.m., leave New Westminster by C.N.R. at Front and Columbia Streets; 2.35 p.m., arrive Chilliwack; 2.45 p.m., leave Chilliwack; 3.35 p.m., slowdown at Hope for observation platform appearance; 5.01 p.m., arrive Boston Bar; 5.11 p.m., leave Boston Bar; 6.17 p.m., slowdown at Lytton for observation platform appearance.

Esquimalt Poll Chief Named; Campaign Is On

J. E. Leggatt, 1160 Craigflower Road, has been named returning officer for the Oct. 1 Esquimalt by-election in which campaigning starts in earnest tonight.

He has set up offices at 1230 Esquimalt Road.

Fifty deputy returning officers and polling clerks will work on the election, according to Mr. Leggatt, who is a former deputy registrar of voters with the provincial government. He left the government job in 1949.

There will be 19 places where voters can go to cast their ballots on Oct. 1, which has been officially set as the election date.

12,000 ELIGIBLE

More than 12,000 persons are eligible to vote in the by-election.

Advance polls will be held Sept. 27, 28 and 29, chief electoral officer Fred Hurley has announced.

Meanwhile, Coalition candidate Mayor Percy E. George will open his campaign tonight at Jordan River. Premier Byron Johnson and Mrs. R. D. Harvey will speak.

Cmdr. Alfred C. Wurtele, independent candidate, will hold the first of 10 rallies scheduled between now and Oct. 1 at the Boilermakers' Hall, Esquimalt township, Thursday night. And C.C.F. standard-bearer, Frank Mitchell, will hold his first major meeting at the Fraser Street hall in Esquimalt township Friday night.

Blower Fails In Bid For Non-Stop Swim

DOVER, Eng. (Reuters)—Former Policeman Tom Blower of Britain landed in France today after swimming the English Channel in 18 hours, 42 minutes.

He was the second swimmer in 24 hours to make the crossing. Florence Chadwick, 32, of San Diego, Calif., waded ashore near Calais Tuesday afternoon after 17 hours in the water to become the first woman ever to traverse the channel in both directions.

Blower, 37, turned around and headed back to England almost as soon as he touched the French shore at Calais, trying to make a non-stop, two-way crossing.

But he had to give up the return swim after covering three miles in an hour because of heavy fog.

Blower, who has already once crossed the Channel in both directions, strained his left shoulder bucking choppy seas on the way to France.

Missing Gambler's Family Threatened In Letters

NEW YORK (AP) — Harry Gross, missing graft trial star witness, received letters threatening the lives of his wife and children before he escaped from police custody, District Attorney Miles F. McDonald said today.

The dapper, perfumed Gross fled as the mass trial of 18 policemen and former policemen accused of accepting graft from Gross to cover up the gambler's $20,000,000 syndicate finished its second day Tuesday.

McDonald made his announcement in the courtroom where the trial is being conducted. Gross was to have been chief prosecution witness.

McDonald read the letters, which were addressed to Mrs. Gross. He emphasized that he did not claim the letters were connected with the 18 policemen on trial, but said they indicated the frame of mind that led Gross to escape.

Gross had been under protective custody.

McDonald said the F.B.I. is being called in to help in the widespread search for Gross.

Picture Album For Royal Pair

Sketch for the design of a hand-tooled blue leather album to contain 18 to 20 specially taken photographs of Victoria to be presented to Princess Elizabeth and the Duke of Edinburgh, has been received at City Hall.

Announcement was made today by Mayor Percy E. George who suggested the idea to council and submitted the general design.

"The four corners of the cover will be mounted with hand-tooled copper, engraved, possibly with an Indian motif," said the mayor. "The first page will contain an illuminated message of greeting."

The front cover contains the city's crest in gold and the words "Victoria, B.C. The Garden City."

Murder Suspect No Counsel Yet; Inquest Thursday

It was not known today if 60-year-old Daniel Leroy Sanger, accused of murdering 24-year-old Gwendolyn Dora Caswell, will be called Thursday at the inquest scheduled in the week-end death of the attractive Victoria woman.

Inquest will be held by Coroner E. C. Hart at Chaplin's Funeral Parlor at 10 in the morning.

Police Chief John Blackstock said Sanger, in whose three-room Simcoe Street basement suite the body of the young mother was allegedly found late Monday, has not yet obtained legal counsel.

Powerful T.L.C. Ends Canada Labor Marriage

HALIFAX (CP)—Moves toward getting all Canadian labor under one tent appeared today to have received a sharp setback.

The Trades and Labor Congress of Canada, biggest union group in the country, was pulling out of a national committee set up for permanent co-operation with other labor bodies.

The 500,000-member congress, at its annual session voted to withdraw from the committee, though it left its executive "discretionary powers" to co-operate with the other central bodies on particular matters that may come up from time to time.

The step apparently marked the end of a trend towards a type of unity among the union groups representing about 1,000,000 workers, which got most impetus last February through the formation of the co-operation committee.

On that body were representatives of the T.L.C., the 350,000-member Canadian Congress of Labor, the Canadian and Catholic Confederation of Labor, whose 90,000 members are largely centred in Quebec, and the independent railway brotherhoods with about 40,000 members.

The committee was set up when union leaders got together at Ottawa to press the government for price-rent controls.

Last month, the American Federation of Labor executive decided to drop a similar setup in the United States with the Congress of Industrial Organizations.

Communist Aggression Major Big Three Topic

WASHINGTON (AP) — The Big Three foreign ministers turned today from preliminary talks to the west's grand strategy in the struggle against Communist aggression.

Efforts to "contain" Soviet pressure and terms of a partnership deal to be offered West Germany were major topics before State Secretary Acheson, Foreign Secretary Herbert Morrison of Britain and French Foreign Minister Robert Schuman.

Since Monday Acheson has been talking separately with Morrison and Schuman. Today at a forenoon meeting the three men got together for a general review of cold-war developments. Also on the agenda was the Iranian oil crisis and other Middle East issues.

In The TIMES

	Page
Art Stott	15
Bridge Column	22
Chips	4
Classified	22
Comics	18
Editorial	4
Entertainment	19
Financial	21
Mary Haworth	16
Nancy Hodges	2
Penny Saver	16
Radio and TV	23
Sport	6 and 7
Walker, "It's My View"	6
Webster	4
Why Grow Old?	16
Women's Pages	16 and 17

Council set its best foot forward in namin' a city prosecutor.

★ ★ ★

Sure fooled them Reds over thet Kaesong strafing. We admitted they were right.

★ ★ ★

Can't help wonderin'. When Inez kisses th' mayor o' th' winnin' Community Chest city, will they leave the porch light on or off?

Huge Order For Canada Air Plant

OTTAWA (CP)—Canadair Ltd. of Montreal, Canada's biggest aircraft production plant, is going to get a huge order to produce some 300 U.S.-type jet aircraft for the R.C.A.F., it was learned today.

An announcement by the defense production department likely will be made tomorrow, disclosing that under licensing arrangements completed between the government and Lockheed Aircraft Co. of the U.S., large-scale Canadian production has been approved.

The government has been negotiating with Lockheed for licensing rights for some weeks. This is the first time such aircraft will be produced in Canada and is expected to lead to an expansion at Canadair with employment of hundreds of additional workers.

CHRISTIANS UNITE! ONE FLAG—ONE CHURCH!

Pope Urges Unity Against Foe

By FRANK BRUTTO

VATICAN CITY (AP) — The Pope called upon all Christians today to unite "under one flag"—the Roman Catholic church—to fight Communism.

An encyclical letter, described in an official Vatican summary as "of great importance from historical, doctrinal and pastoral viewpoints," was issued by the Pope on the occasion of the 15th centenary of the Council of Chalcedon, which outlined aspects of the nature of Jesus Christ.

The encyclical, entitled from its first two Latin words, "Eternal King," reaffirmed the Catholic Church's doctrine that Jesus Christ has both human and divine nature, and reasserted its belief in the primacy of the Pope, the Bishop of Rome.

The encyclical urged all Christians—but especially those of the east, the orthodox Catholics of Russia—to return to the Roman Catholic Church.

POPE PIUS

The encyclical was dated Sept. 8, feast day of the birth of the Virgin Mary. The document contains about 10,000 words.

It called upon all Christians "as soon as possible to unite under one banner against the stormy assaults of the infernal enemy."

The ecumenical council of Chalcedon, held in 451, concerned itself primarily with doctrine on the nature of Jesus Christ.

"Divided and dispersed, Christians cannot continue to lose time against the combined hosts" of their enemies, the encyclical said. It urged all Christians to unite to meet "the ferocity of the enemies of God."

It called upon all Christians to recognize the authority of the Pope of the Roman Catholic Church.

Will Reshuffle Finnish Cabinet

HELSINKI (Reuters) — Finland's Agrarian-led Coalition Government resigned tonight.

The resignation does not mean a political crisis. It was made to enable the cabinet to be re-formed after the general elections last July.

In these elections the Social-Democrats ousted the Agrarians as first party in parliament. The Agrarians now are second party, followed by the People's Democrats, a merger of Communists and left-wing Socialists.

ONE WOMAN'S DAY

By NANCY HODGES

TORONTONIAN ON LONDON

WE CANADIANS have long been accustomed to the rather smug attitude adopted by some Torontonians—I said some, mark you!—but I was a bit astonished to see the rather patronizing letter that appeared in the Daily Mirror of London, Eng., recently under the signature of Alderman Harold F. Fishleigh of the Ontario city.

Of London he writes: "The buildings have long outlived their economic usefulness, but two or three dozen modern hotels and office buildings would cause a depreciation in the present buildings, so possibly dear old London should not be disturbed at present."

ANCIENT CHARM

I, FOR ONE, hope that economic usefulness won't be the yardstick by which London measures its ancient buildings. For half its charm lies in its ancient buildings, most of which reek of history—even if they sometimes reek of decay, too. But already the modernists are leaving their imprints on the London scene with their functional designs.

If he had his way, no doubt, the ancient metropolis would soon begin to look like any modern temple of chromium and cement on this side of the world. It might even begin to look like commercial Toronto—which Heaven forbid!

LONDON'S HOTELS

AS TO LONDON'S need of new hotels, Britons themselves cheerfully admit that many of the older hostelries are lacking in central heating and other modern conveniences. But they have been too preoccupied with more pressing problems in housing to replace blitzed habitations to worry about hotels.

Even at that, those old hotels have their compensations. At least the transient guest isn't overwhelmed with the feeling of staying in a railway station, which is the feeling inspired—if inspired is the word—by the Royal York, Toronto, for instance. There are some things which make you almost willing to accept poor plumbing in preference.

HOUSE OF COMMONS

ALDERMAN FISHLEIGH also casts a barb at the Mother of Parliaments. He says, in part: "What should be disturbed is the House of Commons. I listened to a debate on reafforestation. The debate was interesting, but only a few Members were present and three of them were sound asleep."

He evidently forgets that British M.P.'s work harder, perhaps, than any other similar body in the world. Ever since the last election they have been in almost continuous session, sitting day after day until the early morning hours, working under a continual strain and tension which has broken the health of many. The marvel to me is that any could remain awake.

TRADE AS BASIS

THE TORONTONIAN'S letter smugly concludes with this comment:

"If England is to survive it is imperative that representatives from the Dominions should sit in the House of Commons. The numbers should be decided by the amount of trade done with Britain. It is time for amalgamation. Britain should no longer crumble away from the Dominions and Colonies."

It is certainly a new and novel idea to suggest parliamentary representation on the basis of the amount of trade done between countries. That opens up all sorts of rather alarming possibilities. I wonder if the Toronto alderman would like representation in our Canadian legislatures based on the amount of trade done between the provinces?

'CRUMBLE AWAY'

AS TO HIS FINAL observation about Britain crumbling away from the Dominions and Colonies, that seems to me specious in the face of what Britain has done to help her former dependencies to attain independent autonomy. In fact, the reverse is rather the case.

There is a far greater tendency from this side of the Atlantic to weaken the ties, especially from those who think—but think mistakingly—that Britain is on the way down or even down and out. But it isn't modern buildings or other evidences of economic prosperity that make a nation great—Toronto ideas notwithstanding. It is the unshakeable spirit that can keep taking it on the chin without whining, that can pull itself up by its bootstraps out of the economic abyss created by war and fight back, that makes a nation survive. And Britain has those qualities in abundance.

Anglican Laymen Decide To Raise $100,000 Fund

Laymen of the Anglican Church in Canada want to take on the task of raising $100,000 to help overcome $122,000 deficit in this year's operations of the Anglican Missionary Society.

A resolution to that effect was approved unanimously at a meeting of the National Laymen's Council Tuesday.

The resolution was moved by Brig.-Gen. Alex Ross of Yorkton, Sask., chancellor of Qu'Appelle diocese. It was seconded by Mr. Justice W. H. Harrison of Saint John, N.B., deputy prolocutor of the executive council.

The same two prominent laymen moved and seconded a supporting resolution before the executive council of the General Synod Tuesday night.

In speaking to the motion, Brig.-Gen. Ross said:

STARVED CLERGY

"In the hungry '30's on the prairies, we met the problem of deficits and kept the church alive by starving the clergy."

"Now we must advance," he said. "Why can we not put the manpower of the laymen of the church to work? We're going to mobilize the laymen."

QUICK RESPONSE

The fiery address by the layman drew immediate response from the clergy. Archbishop Philip Carrington of Quebec pledged an additional contribution of $1,000 from his diocese, then the delegates from the Qu'Appelle diocese announced an increase of 10 per cent in their contribution to the Missionary Society.

Deputy Proluctor Harrison, addressing himself directly to Primate Archbishop Barfoot of Edmonton, chairman of the meeting, said: "We laymen are putting ourselves on a spot. We really want to undertake to do a job."

Study Hospital Service Costing

An improved method of evaluating hospital services will be one of the main topics for discussion at the annual American Hospital Association conference in St. Louis, George E. Masters, Royal Jubilee administrator, said today.

Mr. Masters left today for the conference to be held with the Anglican Council of Hospital Administrators participating.

Mr. Masters will be received into full membership in the House of Delegates at convocation of the American College of Hospital Administrators.

SUPPER CLUB MEETS

There will be a meeting of the Supper Club of the Y.M.C.A. Thursday evening to which members of the Camera Club have been invited.

$50.00 YES! $50.00
allowance for your old radio on any New Combination
at
MACDONALDS
712 Yates St. E 1171

Art Centre Governing Board Discussed By City Aldermen

Suggest Joint Ownership Solution To Shared Responsibility, Upkeep

Intermunicipal ownership of the former Sara Spencer home as a Greater Victoria Arts Centre with a governing board of trustees was envisioned at City Council meeting Tuesday by Ald. William Pinfold.

Aldermen gave enthusiastic and unanimous support to Ald. Pinfold's resolution that the city favor the suggestion "and steps be taken to bring it about at an early date, through the Greater Victoria Intermunicipal Committee."

Ald. Pinfold said his resolution stemmed from a talk with Reeve P. A. Gibbs of Oak Bay. He said the latter spoke in favor of a board of trustees and thought all municipalities should take part on a per capital basis.

"This was very surprising coming from the reeve of Oak Bay," smiled Ald. Pinfold, who said he had Reeve Gibbs' permission to quote him and corroboration of the statements from Ald. Arthur Dowell.

Ald. Pinfold recommended:

1. That all municipalities in the Greater Victoria area participate in ownership on a per capital basis, for each municipality interested;

2. Property be held in trust on the same basis;

3. A board of trustees be set up to function in that respect.

"Ald. Pinfold has stolen my thunder," commented Ald. Dowell in seconding the motion. "I made that suggestion at the last council meeting. I think it is a well thought out solution which will be of benefit to the city and the art centre."

Commented Ald. Robert Macmillan: "I have reason to believe the reeve of Saanich will not be agreeable under the terms the city has accepted the house."

Council, by a vote of seven to three, adopted a report of the committee of the whole council, confirming acceptance of the Sara Spencer offer of her Moss Street home as a civic arts centre and gallery.

Should other municipalities agree to joint ownership, the city would have to turn over the property to the group. City Solicitor Arthur Patton said this could be done with the consent of Miss Spencer.

City Orders Demolition Of 13 Homes

City council has ordered repair or demolition of 13 dwellings.

The health committee reported them unsanitary and unhealthy.

"All these places are unsanitary and some people are paying fairly good rent for their rooms," said Ald. Margaret Christie, chairman of the health committee.

She said council would not believe the conditions under which some people had to live.

"There is no intention of working a hardship on anyone," she continued. "If there is any reason why these places shouldn't be demolished, owners can get an extension. Some already have."

Ald. Aubrey Kent felt a tour of the dwellings might "open" council's eyes.

Dwellings involved are on Niagara, Hillside, Quadra, Menzies, Blanshard, Cormorant, Fort and Johnson Streets.

Storm Hits London

LONDON (Reuters)—A violent 15-minute thunderstorm over central London today stopped traffic and sent thousands of workers rushing for shelter. Lightning struck an electricity control box, putting trolley buses out of action on the east side of the city. Low-lying streets and basements were flooded.

Citizenship Council Here Declared 'Best'

NANAIMO—For its work in "Canadianization" of new residents, the Victoria Citizenship Council has been acclaimed "best in Canada."

Dr. W. G. Black, liaison officer of the citizenship branch of the Department of Immigration, speaking to the executive of the Regional Council of Canadian Clubs meeting here, said the work of the Victoria council was superior in every way.

Returned to office on the Canadian club's executive were Aubrey Roberts, Vancouver, chairman; Mrs. Olga Knight, Vancouver, first vice-chairman; Mrs. H. L. Smith, Victoria, second vice-chairman.

Department of National Defense

ARMY

Notice of Firing Practice

Antiaircraft firing practice will be conducted from the vicinity of Albert Head as follows:

17 Sept., '51—1100 hours to 1200 hours
1330 hours to 1500 hours
18 Sept., '51—1100 hours to 1200 hours
1330 hours to 1500 hours
20 Sept., '51—1000 hours to 1200 hours
1330 hours to 1500 hours
21 Sept., '51—1000 hours to 1200 hours
1330 hours to 1500 hours

Practice will be conducted seawards in an arc bounded by Race Rocks and Brotchie Ledge and the danger area will extend for eleven (11) miles.

By Order of
COMMANDER,
Esquimalt Garrison.

Save $100.00
ELECTRIC REFRIGERATORS
We have 3 machines of a well-known make which have been used for display purposes only.
ACT NOW!
Give Us a Call
W. R. MENZIES & CO. LTD.
E 8413 — 911 FORT ST. — E 7713

This Tonic Tablet Helps End "Tired Feeling"
Phyllosan has had gratifying world-wide success because when taken regularly after meals, PHYLLOSAN BRINGS RELIEF. You may have more energy, a better appetite. No more fits of nervous depression. Stop worrying, let Phyllosan go to work to help you feel like a new person. TRY PHYLLOSAN TODAY. Buy at druggists 85¢ (60 tablets) —double quantity $1.50. Don't delay—act now!

1847 ROGERS BROS.
Canada's Finest Silverplate
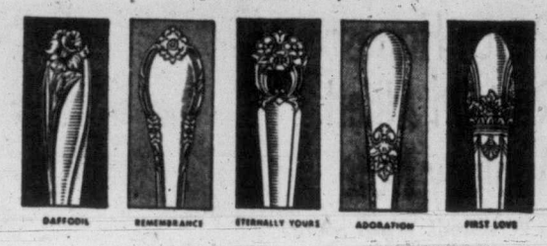

The patterns with the yearmark "1847" have high ornament, perfect balance and finish usually found only in sterling silver. See and feel their rich beauty for yourself at Little & Taylor today!
JEWELLERS
LITTLE & TAYLOR
Registered Jewellers — American Gem Society
1210 Douglas St. (Scollard Bldg.) G 5812

Senior Students Too... FIND WHAT THEY WANT AT
DIGGON'S
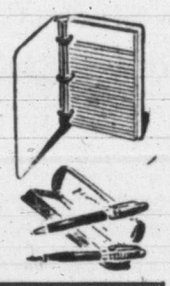
Everything from drafting instruments, triangular scales, math sets to textbooks, they're all here, ready for college and University opening.
PARKER "21"
FOUNTAIN PENS, writes dry with wet ink, durable enclosed nib, metal clip
$5.95
FREE
Scatch pads, Book Covers, Blotters.
1952 VICTORIA CALENDAR
Entirely new, 12 attractive views in colorful cover. The same price
50¢
FOR HOME OR OFFICE
Alphabetical Accordion Favorite Files in all sizes, sturdy, compact. Kraft, red rope and cloth. From $1.25 and up
1952 DIARIES
Place your orders now for '52 calendars, pads and diaries, the new catalogues will be on hand directly.
GREETING CARDS
Remember These Two Dates
THANKSGIVING, OCT. 8 — JEWISH NEW YEAR, OCT. 1 and 2
YOU'LL FIND THEM ALL AT
Diggon's!
GOVERNMENT AT JOHNSON
DIGGONISM—
A man is in a bad way when his theories and practises thumb noses at each other.

New Book Guide To Young Teachers

John Henry Pepper of Toronto has been named Canadian editor of "The Instructor," a professional magazine for elementary school teachers.

A writer and teacher, Mr. Pepper will edit a special Canadian department of the magazine, published in Dansville, N.Y.

BROAD PENDANT FLIES

Commodore R. E. F. Bidwell, C.B.E., R.C.N., will fly his broad pendant from R.C.N. Barracks at Divisions tomorrow after a brief holiday absence.

Dry, sensitive skin. "My skin is very sensitive and has a tendency to become dry and flaky-looking," says beautiful Marilyn Lavis of Toronto. "But I find that regular use of Noxzema not only helps relieve this condition, but also helps keep my skin looking soft, smooth and lovely. I like Noxzema particularly because it isn't greasy like many other creams. It's a fine protective cream, too."
NEW HOME FACIAL
LOOK LOVELIER IN 10 DAYS... or your money back!
Read about the 4 Simple Steps developed by a specialist
No need for a lot of elaborate preparations... no complicated rituals! With just one dainty, snow-white cream—greaseless, medicated Noxzema Skin Cream—you can help your skin look so much softer and smoother, so much fresher and clearer!
The way to use it is as easy as washing your face. It's the Home Facial, described at right. Developed by a specialist, in actual clinical tests it helped 4 out of 5 women look lovelier.
See how it can help you!
With this Home Facial, you "creamwash" skin to glowing cleanliness—without any dry, drawn feeling afterwards. You give skin the all-day protection of a greaseless, natural-looking powder base... the all-night aid of a medicated overnight cream that helps heal blemishes—helps soften, smooth.
Money-Back Offer! If the Noxzema Home Facial doesn't help your skin look lovelier—in 10 days—return jar to Noxzema, Toronto—money back.
Follow this easy Home Facial as an aid to a lovelier-looking complexion!

Morning—Apply Noxzema over face and neck. Using a damp cloth, "creamwash" as you would with soap and water. No dry, drawn feeling afterwards!

Now, smooth on a light film of greaseless Noxzema for your powder base. It not only holds make-up beautifully, but also helps protect skin all day!

Evening—At bedtime, "creamwash" again. How clean your skin looks! How fresh it feels! See how you've washed away make-up, the day's dirt—without harsh rubbing!

Now, lightly massage skin with medicated Noxzema to help soften, smooth. Pat a bit extra over any blemishes to help heal. It's greaseless!
SAVE 1/3 on NOXZEMA
Here's your chance to get the big 6-ounce jar of Noxzema for only 98¢—and save one-third over smaller sizes. But don't wait—time is limited! Get your jar today—at any drug or cosmetic counter—while this offer lasts!

Announcing
PHANTOM'S "Sketch Book"
NEW FALL COLOURS
· PASTEL — for the fashionable lighter tones
· PROFILE — for warm beiges
· SILHOUETTE — rosy taupe-tone
· FRESCO — "goes with everything"
· DECOR — for greys and blues
· PORTRAY — high style brown
Phantom
NYLONS
NATIONAL HOSIERY MILLS LIMITED — HAMILTON ONTARIO

Island Doukhobors Vow To Keep Peace

Rededicate Themselves To Carry Out Precepts Of Late Leader

By MARJORIE SCHWARTZ

HILLIERS (BUP)—Doukhobors in this Vancouver Island colony rededicated themselves today to keep the peaceful society founded in opposition to the Radical Sons of Freedom sect.

Pete Podovinokoff, 37, a Doukhobor farmer who reads Mark Twain with the same ease as he recites Russian literature, said the members here were carrying out the precepts set by Michael Veregin, 68-year-old leader who died in Vancouver six weeks ago.

"I had seen the turmoil and violence among my people," he said. "I wanted to contribute toward the betterment of the situation so I joined Veregin five years ago to do my part in finding a peaceful community."

DENIES RUMORS

Podovinokoff said he did not know how many Doukhobors were in the vegetarian settlement, nor how many acres were under cultivation. He denied, however, rumors that the settlement lives in filth, practises immorality and rarely admits visitors. He pointed to the wide-open stockade gate as proof of the latter.

"I don't know what incites the Sons of Freedom to burnings, nude demonstrations and violence in the Kootenay area," he said. "It could be wisdom, prejudice, Christian martyrdom or hatred. Whatever it is, I don't agree with it."

All those at Hilliers, he explained, "were working to attain unutterable joy in the Kingdom of Heaven on earth."

"You couldn't make a family out of us," he said. "There are children here without parents and old people without relatives. The strong take care of the weak and everyone works for the good of each other."

The Doukhobors have two bath houses at Hilliers as well as two kitchen houses, one each for the older members of the community and the younger members. All use water from a big covered well.

Podovinokoff pointed out the blacksmith shop, the shoe repair shop, the large irrigation hole which pumps water into the gardens, the wires which carry electricity and the barns which house neatly-piled stacks of wood and feed for the two horses.

"Work is not allocated," he said. "Everyone simply does the job for which he has the most talent."

New Car Parks

Approval for operation of two parking lots on Burdett Avenue was given by city council Tuesday, following recommendation of the Town Planning Commission.

W. H. Mearns applied to operate a lot on Burdett, east of Douglas, and the Royal Trust Co. on property at 844 Burdett.

Road Work Approved

City Engineer Cyril Jones has been authorized by council to proceed with the following road work: Simcoe Street, from Menzies to Oswego, regrading and oil surfacing at a cost of $5,000; Pembroke Street, Store to Government, grading, paving, curbs and gutters at a cost of $8,000; Amphion Street, vicinity of Victoria Lawn Tennis Club, grading, graveling, gutters and catch basin at a cost of $500.

'Gear Up' Defence

Major-General F. F. Worthington has been given authority by the Federal government to "gear up" the national headquarters of civil defense to a high level of efficiency.

The civil defense chief said this in an interview here Tuesday, but through a typrographical error The Times said he had been given "no" authority.

NEW HOSPITAL CONTEMPLATED FOR COLWOOD

Medical Centre Opening Oct. 1

A new medical centre to serve the Colwood district will be opened Oct. 1 and plans are under discussion for a 50-bed hospital adjacent to it.

The centre is on property of the old Colwood golf course, recently purchased by the Sisters of the Love of Jesus.

Announcement was made by Mother Prioress Cecilia Mary, who said the centre will serve the Colwood area and View Royal, rapidly expanding.

According to Victoria doctors who will staff the unit, the centre will be for out-patients only. Office hours are planned by the doctors, but at other times they will be on call.

There is a strong possibility that the Sisters of the Love of Jesus may build a new 50-bed hospital adjacent to the old golf club in the near future.

Ex-Victorian Becomes Seattle Oceanographer

(Special to The Times)

WASHINGTON, D.C.—Victoria-born Dr. Richard H. Fleming, director of the division of oceanography, U.S. Navy hydrographic office, has resigned to become executive director of the department of oceanography, University of Washington, Seattle.

The announcement was made by the Department of Defense.

Upon leaving the navy post here, Dr. Fleming received a letter of commendation and a certificate of meritorious service from Capt. Allan Hobbs, U.S.N., hydrographer of the navy.

Fleming

The former Victoria scientist joined the staff of the hydrographic office in 1946 as director of the division of oceanography to help to plan and direct important oceanographic projects. They included oceanographic phases of Operation Crossroads and the atomic bomb test at Bikini.

He graduated from U.B.C. in 1929 and from the University of California in 1935.

Dr. Fleming is co-author of "The Ocean," a basic reference in the field of oceanography. He also wrote many technical papers and has contributed to Encyclopedia Americana and Encyclopedia Britannica.

Victoria Tourist Traffic Improves

A 16 per cent increase in tourist traffic through Victoria was recorded during the first eight months of 1951, George I. Warren, Chamber of Commerce secretary, has announced.

Customs officers handled 37,574 cars and 111,098 passengers from January to Aug. 31, compared to 32,829 cars carrying 97,367 passengers in the corresponding period last year.

'You Take It From Here'

Veteran city prosecutor Claude L. Harrison hands successor James J. (Jim) Proudfoot "quill of office" following appointment of son of Victoria M.L.A., Capt. D. J. Proudfoot, to position. Mr. Harrison retires at month's end. Quill is old pen Mr. Harrison has had since taking prosecutor job 40 years ago. New prosecutor is 30, was called to bar in 1947. (Times photo.)

ISLAND MILK PRICE DECISION MAY BE ANNOUNCED FRIDAY

Vancouver Island housewives may know Friday what is going to happen to the family milk budget.

A decision on the Vancouver Island Dairymen's Association's request for increased prices is expected on that day. Hearings on the application were heard by the milk board in Victoria during August.

The producers claimed they would be forced out of business if they didn't get $6.72 for every 100 pounds of milk. Present price is $5.

Milk distributors, who asked that they be considered in any increase granted the producers, calculated during the local hearing that this would mean a four-cent increase to consumers.

Canada Lends Support To NATO Applications

Will Make Reservations On Applications Of Greece, Turkey To Join Treaty Group

OTTAWA (BUP)—Approval of Greece and Turkey for membership in the North Atlantic treaty organization was virtually assured, official sources said today, as administrative personnel of the mutual defense alliance began gathering for the organization's seventh conference.

Canada was understood to have told the United States and Britain that it would support the applications of the two eastern Mediterranean countries at the sessions beginning Saturday.

Diplomatic sources predicted, however, that no formal decision would be made until a number of smaller NATO partners, possibly including Canada, had voiced certain reservations. British and U.S. defense planners want to line up the military forces of Greece and Turkey on Europe's "exposed right flank."

It was predicted this desire would be used by the smaller countries to engage in some horse trading at the closed sessions.

Norway, Denmark and Holland were expected to link the membership item on the conference agenda with problems of defense finance, due for discussion by the NATO finance ministers. The smaller countries of western Europe, especially, were known to be pressing for more economic aid.

A compromise would give them more dollars to pay for bigger armies in return for admission of Greece and Turkey. Norway and Denmark also were expected to hold out for assurances that their forces would not be required to serve in the eastern Mediterranean.

Drama Festival Dates Released

OTTAWA (CP) — Canada's 1952 Drama Festival will be held April 28 to May 3 at Saint John, N.B., the governors of the Dominion Drama Festival announced today.

It will be preceded by 13 regional festivals across Canada.

Adjudicator for the 1952 dominion festival has yet to be chosen.

Dates for the regional festivals are:

British Columbia: Jan. 14-19, at Vancouver; Alberta: Jan. 21-23, at Edmonton or Medicine Hat; Saskatchewan: Jan. 24-26, at Regina; Manitoba: Jan. 28-30, at Winnipeg; Prince Edward Island: Feb. 4-5, at Charlottetown; New Brunswick: Feb. 7-9, at St. Stephens or Moncton; Nova Scotia: Feb. 11-12, at Halifax; Eastern Quebec: Feb. 14-16, at Quebec City; Western Quebec: Feb. 18-23, at Montreal; Eastern Ontario: Feb. 25-March 1, at Peterborough; Western Ontario: March 3-8, at Hamilton; Central Ontario: March 10-15, at Toronto; Newfoundland: March 20-22, at St. John's or Corner Brook.

13 Localities Offer $974 To Stop Phone Rate Boost

Twelve island municipalities which agreed to join Victoria in a brief of protest on the B.C. Telephone Co.'s application for a rate increase would pay $974 as their share of the cost.

City Manager Cecil Wyatt advised City Council meeting Tuesday that the total share would be $1,373, if all municipalities contributed on a two-cents-per-capita basis.

Several cities offered support on the two-cent basis but set a ceiling which accounted for the difference between $1,373 and the amounts offered, totaling $974.

Following are the municipalities which offered to join with Victoria: Courtenay, Cumberland, Duncan, Ladysmith, Nanaimo, Port Alberni, Central Saanich, Esquimalt, North Cowichan, Saanich, Campbell River and Lake Cowichan.

Mr. Wyatt's report was accepted by council.

Hanging Baskets Bedded For Year

Victoria's 550 hanging flower baskets will be brought down from lamp standards Thursday midnight, parks administrator W. H. Warren said today.

While composition of the baskets was one of the best to date, the constant heat all summer long had a deteriorating effect, Mr. Warren said.

Baskets were hung June 9.

U.S. SHIP TO VISIT

The U.S. destroyer escort Charles E. Brannon will visit Victoria Sept. 15 and 16.

HOT BISCUITS

Pancakes! Doughnuts! Gingerbread! They'll melt in your mouth! FREE booklet gives new recipes. Write Church & Dwight Ltd., Sun Life Building, Montreal.

COW BRAND BAKING SODA

PURE BICARBONATE OF SODA

Remember COLGATE

Cleans your teeth
Cleans your breath
Helps prevent decay

NEED A NEW BRUSH? COLGATE TOOTHBRUSH

Nylon bristles—Never soggy
Firmly set—Don't fall out
Reach hard-to-get-at places

MAN'S, LADY'S, CHILD'S SIZES
EXCELLENT VALUE!

EXHIBITION PARK ENTRIES

FIRST RACE—Claiming, $900, three-year-olds and up, six furlongs:
8474 Richochet 120
8543 Northfield (Filipchuck) 115
8509 Uncle Ol (Jackson) 120
8528 Brighton Easy (Shaw) 110
8543 Lady Ginger (Ventrella) *107
8544 Catchkokah (Hernandez) 120
8543 Best Dressed (Wells) 115
8543 Nig G (Yeutter) 120
8558 Kenny Van (Coppernoll) 120
8544 Yates Junior (Dye) 115
Also eligible:
8549 Harney Rose *110
8293 Meat King (Dye) 105
8560 Mira Tryst (Coppernoll) 112
8533 Peaceful Jane (Filipchuck) *109
8502 Act Three 115
8552 Only Pride *112
8554 Emerald Boy (Coppernoll) 115
8549 Sun of York (Jackson) 115
8552 Raymony 107
8557 Pharadock (Upshall) *108
8549 Hogmenay (Martinez) 112
8557 Bethact (Shaw) 110
8544 Ascat Bells (Jackson) 112
8557 Desert Band (Hernandez) 115
8344 Lynn Rey (Wells) 120
8549 Sally's Argo (Dye) 115
8549 Lady Doval (Upshall) *105
(Bottom half of above race to be used as substitute.)

SECOND RACE—Claiming, $900, three-year-olds and up, six furlongs:
8558 Ted Junior (Yeutter) 108
8552 Dorgan's Danny (Filipchuck) 112
8428 Vegas Bum (Hernandez) 118
8528 Nahanni (Ventrella) 102
8499 Motor Boy (Upshall) *111
8500 Andy's Gypsy (Martinez) 104
8557 Ashes Only (Jackson) 108
8349 True Act (Wells) 110
8477 Rodstown 105
8525 Bill B (Coppernoll) 108
Also eligible:
8525 Burnaby Belle (Upshall) 102

THIRD RACE—Claiming, $900, two-year-olds, six furlongs:
8551 May B Later (Filipchuck) 108
(8511) Reciprocate (Coppernoll) 113
(8415) Netherton (Hernandez) 113
8423 My Recompense (Dye) 110
(8519) Morning News (Jackson) 113
8478 Mahmoudo (Wells) 110
8487 Fat Chance (Yeutter) 113
8551 Hindu Fleet (Martinez) 108

FOURTH RACE—Claiming, $900, three-year-olds and up, six furlongs:
8513 Maethyl (Macauley) *105
8510 April Day (Yeutter) 120
8548 Onto Glory 120
8510 Yreka Snow (Coppernoll) 117
8542 Sweet Stream (Filipchuck) 112
8542 Assayer (Hernandez) 115
8492 Bishop (Jackson) 120
(8525) Sweet Karen (Ventrella) *112
(8511) Spanish May (Dye) 112
8550 Quick Tommy 120
Also eligible:
8550 Sugar Joe (Wells) *117
8557 Dinia Lass (Martinez) 112
8542 Captain Doo (Wells) 115
8420 Sport Jack 120

FIFTH RACE—Claiming, $900, three-year-olds and up, six furlongs:
8522 Vino Star (Ventrella) *115
(8553) Royal Glory (Hernandez) 120
8553 Singing Pilot (Wells) *113
8534 Little Louella (Filipchuck) *112
8553 Gearjammer (Upshall) *113
8545 Vanity Code (Coppernoll) 115
8553 Lasspaetite (Yeutter) 113

SIXTH RAVE—Claiming, $900, three-year-olds and up, mile and 70 yards:
8548 Ladner Sim (Shaw) 113
8524 Bandira (Hernandez) 113
8548 Tank Destroyer (Coppernoll) 118
8548 Golden Glint (Snellings) *108
8556 Galmar Devil (Wells) 118
8514 Tropic Sun (Upshall) *111
8427 Stubbs 2nd (Jackson) 118
8564 Toppet (Dye) 118
8524 Saanichton (Filipchuck) *110
8558 Balko Boy (Yeutter) 118
Also eligible:
8563 Vino Jose (Ventrella) *113

SEVENTH RACE—Claiming, $900, three-year-olds and up, one mile:
8554 Frank F (Martinez) 105
8554 Pineworth (Dye) 112
8496 Supreme Leader (Coppernoll) 112
8432 Carberry (Yeutter) 112
8555 Fair Ruffles (Jackson) 109
8562 Information (Filipchuck) *109

EIGHTH RACE—Claiming, $900, three-year-olds and up foaled in Canada, mile and 70 yards:
8549 Sun On (Jackson) 110
8535 Pappy's Flo (Ventrella) *102
8555 Markendell (Filipchuck) 115
8568 Norwester *106
(8438) Sergeant Don (Poel) 118
8548 Best Results (Hernandez) 116
8508 Polipat (Yeutter) 118
(8550) Curley E (Dye) 118
8563 Mabe Gold (Upshall) *105
8527 Clontarf (Coppernoll) 110
Also eligible:
8516 Pasha's Call (Dye) 112
8561 Chapel Rock (Shaw) 107

Clear and fast.
First post Thursday 3.30 p.m.
*Apprentice allowance claimed.

INLAID LINO

1,000 Square Yards go on SALE!

It's the LARGEST LINO SALE of the year. 1,000 square yards of heavy inlaid linoleum in eight different colors! Easy to clean and will give years of wear. ALL FIRST QUALITY . . . no seconds, and you will SAVE 34c on every square yard. See it on our second floor. Regular 1.79 per square yard. CLEARANCE . . . ONLY 1.45 sq. yd.

VISIT THE MODERN HOME
3515 Beach Drive, open for public viewing, 2-9.30 p.m. daily, now until Saturday. Admission 25c, proceeds in aid of Solarium.

Standard FURNITURE PARKS OF VICTORIA

RIGHT THROUGH YATES TO VIEW

Phone B 5111

Do Come and See Them

PLUME SHOP LTD.

1740 Douglas St. Phone Empire 5621
Across from the Bay

Nobody Could Make a Better Cake Mix

The Only Cake Mix Made With Swans Down Cake Flour

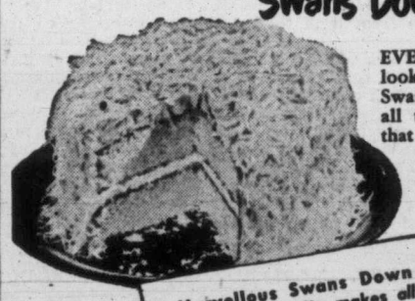

EVERYONE'S TALKING about the glorious-looking, sumptuous-tasting cakes they make with Swans Down Instant Cake Mix . . . cakes that have all the delicate tenderness, melt-away goodness that only Swans Down Cake Flour can give them.

No wonder the results are always so *sure*—for this cake mix is made with Swans Down Cake Flour—the cake flour that's sifted and resifted until it is 27 times as fine as ordinary flour. Other ingredients in Swans Down Instant Cake Mix live up to high Swans Down standards. Egg whites specially processed to maintain their freshness . . . sweet, all-vegetable shortening . . . home-type flavoring.

Marvellous Swans Down Instant Cake Mix makes all these favorites! Light-as-feather spice cake, orange cake, cookies, brownies, cup-cakes. Try this all-variety cake mix to-day—get Swans Down Instant Cake Mix from your grocer. Recipes for variations are on the package and in the package insert.

For white cake just add milk . . . beat . . . and bake. It's as simple as that!

Swans Down Instant Cake Mix

W-151 A Product of General Foods

Gown OF YOUR Dreams

There are important dates ahead . . . functions at which you'll wish to look your best. Here at Mallek's you'll find the most scintillating, breathtaking collection of glamorous formal gowns you've ever seen. It's a fabulous array of frothy floor lengths and styles that will show a pretty ankle. Decollete and bouffant skirted, in wondrous nylon and silk nets, taffetas, moires and satins, glamorously accessorized.

A LAY-AWAY PLAN AND BUDGET TERMS

Mallek's

1212 DOUGLAS

Victoria Daily Times

The Home Paper

Published every afternoon except Sunday by The Times Publishers Limited, 2631 Douglas Street, Victoria, B.C. The Times is a member of The Canadian Press which is exclusively entitled to the use for publication of all news dispatches credited to it or the Associated Press, and also the local news published herein. All rights to republication of special dispatches are reserved.

STUART KEATE, Publisher — BRUCE HUTCHISON, Editor

Big Government Down Under

BY COMPARISON WITH CONDITIONS in Australia the Canadian inflation looks small and harmless. The Menzies government has inherited from the preceding labor government all the ingredients of rising prices and apparently is able to do little about them.

The main ingredient in Australia, as in Canada and other countries, is the huge expenditure of government, which competes with the private consumer for goods. In Canada government, federal, provincial and municipal, will spend roughly a third of the national income this year. In Australia government will spend half. This probably breaks all records for a democratic government except in time of war. Even at the peak of the last war democratic governments thought they were doing pretty well when they spent half the people's earnings.

The Australian drift into big and ever-increasing government has gone so far that the state through its various organs is employing 611,000 person directly, or one in four of the working population, twice as many as in 1939.

This is the result of socialist experiment under successive Labor party governments, which the present government is trying to alter. But locked in disputes with various state governments at a recent conference, the federal government could do little and the pressure of inflation is still increasing.

The worst aspect of this problem in Australia is that while government is draining off more and more of the national income the total income, in real terms, has not been rising appreciably because the production of wealth has not been increasing.

It is not likely to increase, writes the Australian correspondent of The Winnipeg Free Press, "as long as employers insist that the sole explanation of the lag is the failure of the worker to do an honest day's work, while the worker blames the employer for inept labor management."

Anyway, while we have inflation here and are not doing enough about it, Australia and many other countries are doing still less and faring still worse.

Keep Public Business Public

AT ITS REGULAR MEETING THIS week the Esquimalt council took time to debate the question of making public the minutes of a preceding meeting after a representative of the press had asked to see them. Under certain circumstances the council might have been technically justified in refusing the request. If the minutes covered a previous session which had been specifically closed to the press and public, the record could legally have remained private.

The Esquimalt councillors wisely, we think, declined to exercise that prerogative. Access was granted to the minutes and certain matters—including proposed use of a section of Saxe Point for garbage dumping—were brought to light. Changes in garbage disposal methods or practices are of general public interest. The property owners whom the councillors are elected to represent are logically concerned.

Admittedly, informing the residents of the municipality of the suggested change might cause controversy. It is difficult to dispose of refuse in any region without drawing some complaint. Had the arrangement been made and the dumping been completed, the councillors might have avoided the objection of people who might be opposed to it. There is little value in protests against an accomplished fact which cannot be altered. But for that reason, if democracy is to mean what we think it means, property owners and residents should have an opportunity to express opinions on such issues before, not after, they are settled.

Presumably the Esquimalt Council agrees with that point of view. It is to be commended for the decision it reached on the request placed before it this week.

The question of using Saxe Point property for a garbage fill may be of local interest only. The principle of making the decision public is of far wider importance. There are altogether too many actions being taken by public and semi-public bodies of definite concern to the public without the public being accorded the right to study them.

There are occasions when closed meetings are desirable and proper. But personal convenience cannot be accepted as adequate justification for secret sessions at which secret decisions are reached affecting citizens who are vitally concerned though they are kept in ignorance.

Power Of The Raindrop

A U.S. NAVY ENGINEER HAS attributed sensational powers to the humble raindrop to emphasize his case for soil conservation. According to the news report, he says the combined raindrops are delivering atomic punches at North America and bit by bit are blasting the continent into the sea.

Probably a less dramatic introduction would fail to capture reader interest in a story of top importance. It focuses attention on the need for cover crops and stresses the importance of a danger already far advanced in some sections of this country. The issue is one of primary concern to all civilized communities. Other authorities have made the point that previous civilizations have literally starved themselves to death by ignoring the vital problem of holding soil on the land.

In this country the Saskatchewan dustbowl is probably the most glaring example of unwise use of land and its resultant loss. In certain sections of the Peace River bloc there are incipient conditions which could duplicate the Saskatchewan situation if left unremedied.

Apart from these, there are other areas where lack of foresight or understanding is endangering productive soil. Landslides and erosion in the Okanagan Valley pose substantial losses in agriculture, and elsewhere throughout the province, where farmers are inclined to mine their soil, the menace is apparent.

The U.S. navy engineer has analogous conditions in mind throughout North America. He points with definite authority to the dangers of too quick a run-off from heavy rains, sees grass cover as a stout defender of the productive earth and warns the continent to see that the cover does not grow too sparse. Though the risk to our continental civilization may not appear serious to our own generation, it is nevertheless one which we help to compound when we ignore the necessity of holding our soil. The tragedies of earlier civilizations were not told in short chapters, the disappearance of their agricultural fertility did not occur overnight. The death of those civilizations, however, may very properly be attributed to unwise land use. The message is there for us to see, as we proceed to remove forest cover from hillsides and work our land for quick-dollar crops that do not safeguard it.

Blackout By Planning

EVEN IN THE LONG DAYS OF August the British government has had to turn off the electrical power of some districts from time to time, simply because the total supply is inadequate. If cuts are necessary in the summer, what will happen in the short, dark days of winter? Already it is clear that the electrical shortage before next spring will be worse than ever before.

This is not the way the government planned it. The socialization of electricity was supposed, like socialization elsewhere, to solve everything. By the winter of 1949-50, according to the socialist timetable, the electrical shortage would be slight. By 1950-51 it would disappear altogether. Instead, the shortage is increasingly acute and, if next winter is cold, could prove disastrous not only to the comfort of the British family but to the nation's industry.

The failure of government planning in electricity is due in large part to its failure in coal. The coal industry is not producing enough fuel to serve factories and homes satisfactorily. More and more, therefore, people have turned to electricity. The municipal housing authorities, the little socialist brothers of the central government, have been building houses solely dependent upon electricity, which the big brother is not able to provide.

At the same time the government has fallen far behind in its planned expansion of generating capacity. The increase in electrical output is about half what the government promised.

Britain will pay for government planning between now and next spring with interruptions in the work of factories, with power blackouts in various districts at some hours of the day and night and probably with millions of cold houses.

This is socialism in action in Britain as distinguished from C.C.F. socialism on paper in Canada.

The Costly Male Face

AN ERA WHICH MUST APPLY ECOnomic principles to everything can't even leave a man's beard alone.

Thus the thoughtful Times-Journal, of St. Thomas, Ont., comes out flatly for the daily shave as an expensive but sound investment in the scenery of the nation.

The Ottawa Journal, doubtless after consulting the economists of the Bank of Canada up the street, concludes that shaving is a huge economic drain on our national wealth. The Journal's statistics are alarming.

The daily shaver, says The Journal, spends at least 10 minutes on this operation, which works out at 60 hours a year. In half a century a man stands before his mirror for 3,000 hours, or the equivalent of 75 working weeks of 40 hours—all without any take-home pay. He will spend about a dollar a month on soap, razors, blades, brushes, powder and lotions, or $600 in his fifty shaving years. For that he might buy a couple of suits of clothes or several beefsteaks, even at present prices. But no, says The Journal, he wastes his labor and his money on his face. The cost of man's vanity comes high.

On second thoughts, and after further conference with the economists, The Journal suddenly realizes that the cost of not shaving is high, too. For once a man grows a handsome beard he becomes its slave. The beard must be trimmed, powdered, perfumed, combed and oiled, and since this is a job for an expert, the owner probably will spend as much on it as his neighbor spends on shaving.

There is, then, no escape from the deadweight economic loss of the male face. We always suspected it. No wonder economics is called the dismal science.

Still Investigate China Collapse

By JOSEPH ALSOP, From Washington

SENATOR Pat McCarran is currently engaged in trying to prove that the Communist victory in China was the result of a plot hatched in the Institute of Pacific Relations. If the Senator really wants to find out what happened in China, he might consider the following report as a memorandum to his investigators.

Alsop

A name already mentioned in the Senatorial hearings, as a conspicuous member of a "Communist apparatus," is that of the present American representative in Tangier, John Carter Vincent. This reporter can testify personally that Vincent was present and indicated approval when Henry Agard Wallace, then Vice-President, drafted his report from China to President Roosevelt in the spring of 1944.

THAT ought to make Senator McCarran's ears prick, in view of Wallace's later open association with American Communists. But this Wallace report was in fact a profoundly anti-Communist document, which probably explains why it has never yet been dragged out of the Top Secret files. It recommended the immediate dismissal of General Joseph W. Stilwell, whose follies in China were the strongest support of the Communist cause. It further recommended General Stilwell's replacement by none other than General Albert C. Wedemeyer, who can hardly be called a tool of the Kremlin.

IF THESE recommendations had been followed, Generalissimo Chiang Kai-shek would probably have avoided the fearful defeats of that summer, which prepared the ground for the Communist victory in the later civil war. Vincent could have prevented the highly suggestible Wallace from making these recommendations by the mere lifting of an eyebrow. If Vincent served the Kremlin apparatus, he did it mightily inefficiently.

The same rules apply to other poor wretches that McCarran is after. Professor Owen Lattimore, a man of great learning and befuddled politics, also went along on the Wallace tour. He did not see the drafting of the report to Roosevelt, but he made no protest against it. Those who actually participated in the long struggle over American policy in China, remember Lattimore chiefly as a rather languid, inconsequential man who turned up in Chungking for a few months as a paid advisor to Chiang Kai-shek, and then drifted away again because he had no very significant advice to offer.

AGAIN, Lauchlin Currie is now billed as an actual Communist party member. Yet Currie was one of the two or three men in Washington (the most important was Harry L. Hopkins) to whom Chiang Kai-shek's agent, Dr. T. V. Soong, habitually turned for help in the unending fight for supplies and money for the Nationalist government. As for the Institute of Pacific Relations itself, it seemed to be no more than a dim academic body on the most distant fringe of the China controversy. During all his years as close friend and advisor of Dr. Soong, this reporter never heard the Institute mentioned in any connection whatever, sinister or other.

THE SAME cannot be said, on the other hand, for a good many people in American public life who now seem to regard Senator McCarran as a gonfalonier of righteousness. For example, while the Institute of Pacific Relations was thought to have no influence whatever, the Chinese Nationalist leaders were constantly worried about the influence of the press on American policy.

With the single brilliant exception of Arch Steele of the New York Herald Tribune, all the more important reporters in Chungking frankly detested the Generalissimo's regime and openly sympathized with the Chinese Communists. This includes the representatives of such solid journals as The New York Times, and very conspicuously includes members of the staff of Time and Life. The views of these men were known to their publishers and reflected in their reports. Are they, or is Henry R. Luce, to be investigated now?

AND what about Yalta, for that matter? The Sino-Soviet treaty of 1945 was nothing but a formal embodiment of the Far Eastern section of the Yalta agreement. Yet Life, which now tends to trace all our Far Eastern ills to Yalta, in those days published an editorial loudly acclaiming this Yalta-born Sino-Soviet treaty. Is Life to be investigated?

And what about Major General Patrick Hurley? Again, this reporter can personally testify that General Hurley used to say the Chinese Communists "were not Communists at all," and even to boast that he had Stalin's and Molotov's assurances on this crucial point. Is Hurley to be investigated?

NONE of this means, of course, that either General Hurley or Henry Luce were guilty of anything more than mild infections of the foolishness about China which in those days afflicted almost all Americans interested in the subject. Nor do the facts above cited mean that Senator McCarran may not hit pay dirt, as he would, no doubt call it, in his present inquiry. Where so many people were so very silly, there is likely to be pay dirt anywhere, even the Institute of Pacific Relations. Yet if the present aim is not a mere orgy of second-guessing, scapegoat-hunting and wisdom-after-the-event, Senator McCarran had better investigate everybody or stop investigating.

Great Changes

Montreal Star

SINCE the beginning of history, there have never been such stupendous changes as the world has witnessed in the last decade. And right now tremendous forces are at work, changing the order of things we thought permanent. Ideas we thought fixed, institutions we thought invulnerable, doctrines we believed beyond criticism, are being scrutinized and reassessed. The world is going through a five-fold revolution involving the social, political, intellectual, racial and religious ideas of great masses of the people.

Afraid Of Being Booby Trapped

As Our Readers See It

COPPER MINE

Kindly permit me to express my most sincere thanks to Mr. Humphry Davy and your very interesting daily paper for his most kind and able write-up of my mineral discovery in Saanich.

Your photographer took a picture on the morning of the 27th and the article appeared in the evening issue of the same day. Are you aware of the fact that two newsstands on Douglas Street and one on Yates Street had completely sold out? Finally I got a paper on Yates, between Douglas and Broad. A queer coincidence, wonder if it was Mr. Davy's story?

H. B. COX.

LIKES VIC

I would like you to draw the special attention of the thousands who read the Daily Times to the very interesting "Vic Peeps' Diary," which appears in your paper every Saturday. I was surprised to find two of my friends this week who said they did not read this delightful chronicle. After they had followed my suggestion and read it, they said they would never miss it again.

There may be others in the same position, so in order that they will not miss one of the finest articles you publish, please remind them to look for "Vic Peeps" every Saturday.

OLD FRIEND.

GOD BLESS AMERICA!

It makes my blood boil!

Everywhere you read, everywhere you hear, and everywhere you look, you are confronted with the term "American." It seems that a new country has been born. It is a place called "America." I can't find it on the map, or in any responsible geography book. Yet we are barraged constantly by reports of the "American army," "American tourists," "American currency" and "American" ad infinitum.

I am one who firmly believes that Canada is at least a component, if not the most important part of the continent called by cartographers "North America." But we are ignored when "America" is discussed by films and magazines. We even ignore this fact in our daily newspapers.

I have nothing against U.S. citizens. They are probably just as important to the world as Canada is. According to them, they are the "finestest, the mostest, and the bestest" in the world. I value my two front teeth too much to argue.

But we Canadians, who enjoy a particularly wonderful country, object to being left out when it comes to the term "American." We live in America, too, and wish to be recognized as doing so.

We Canadians have a great respect for the United States and her citizens. But Lower Slobbovia is not Europe, and the United States is not America.

Please, Sir, let us have a lot more national pride. We can never have too much of that.

KEN. V. CUTLER.
2630 Richmond Road.

FREE FISH

A lot of fish which are caught by sportsmen in this vicinity are wasted because they are difficult at the end of a long fishing day to distribute and often because of pure laziness.

If a central receiving spot or more than one was established, this food could be sent to the free food stall.

This could perhaps be extended to include venison and game.

S. J. L.
2560 Shelbourne Street.

HOW ABOUT THE VIEW?

On one of my frequent visits to your beautiful city I had occasion to drive up the Malahat, and I must point out just one fly in the ointment, namely the cars driving along at the ridiculously low speed of 10 m.p.h. thus holding up all the other traffic, on the lovely Malahat Drive.

May a visitor make a suggestion? To have a traffic regulation so that we do not feel we are still in the horse and buggy days on the Malahat Highway.

It is almost as bad in my own country where they drive at 90 miles an hour, and thus go to the other extreme.

ROBT. JACKSON

STANDARD OF LIVING

Your say-so that standard of living in B.C. is better than in Great Britain is press eyewash to hide the true situation here. To the few that get big money it may be so, but to the many thousands that exist on small incomes the living standard is actually lowest here. We are rationed by the vicious system of excessive prices and profits. There is abundance in B.C., but only the few can buy it; the many live on offal foods; and children are undernourished.

Over 22,000 aged find it necessary to apply for new O.A. pension because of the exploitation re food prices and profits. It is obvious therefrom that prosperity, etc., is largely press propaganda or worse.

C. D. ATKINSON.
108 Douglas Street.

ON THE LAND

Surely those of us who depend upon Bruce Hutchison for our large and extensive knowledge of farming may be forgiven for taking more than a passing interest in what has become known to the public as, that odor at Marigold!

This odor, we are led to believe emanates from the copious sprinkling of cow's urine on the farm land of Mr. Rudd, whose democracy seems to overflow at this particular spot.

However, things of this nature don't rest unchallenged by those affected and we are constrained to suggest that an effort be made to neutralize the odor—by the addition of a harmless chemical whose peculiar properties would remove the offending smell.

In any case, we hope a truce will be declared, and to paraphrase, that we shall soon be able to declare, "All's well that ends smell!"

ALAN LESLIE GREIG.
1141 Fort Street.

The Unseen Audience : : : : : BY H. T. WEBSTER

Cutback

Globe and Mail

The cut in National Housing Act loans, announced last February by Resources Minister Winters, has produced noticeable—and, in our view, most unfortunate—consequences. Nine per cent fewer homes were started in the first six months of this year than were started in the first six months of 1950.

It is significant that in June, a favorite month for building, the starts were down 21 per cent this year as against last year. It should further be noted that the one-sixth loan reduction was in effect for less than five months of the six-month period.

Pacific Treaty Broadens Ties

From The Times (London)

COMPLAINT is still heard that this country is not a party to the treaty of security signed on Saturday in San Francisco by Australia, New Zealand and the United States. It is misdirected. The defensive obligations which Britain and the Pacific Dominions owe to one another are woven into the texture of the Commonwealth's unwritten arrangements which have been proved in battle to be the strongest of international ties for collective defense. To define these obligations, as distinct from the always necessary task of working out ways and means of applying them in case of need, would be to narrow them.

The origin of the treaty signed on Saturday is plain enough. Australia and New Zealand took the lead in criticizing a "peace of reconciliation" with Japan, because it opened the way for renewed aggression against Japan's neighbors. They only came to San Francisco to sign the peace treaty with Japan last week because their very real fears have been met by what is, in effect, an American guarantee of help against any attack.

A British guarantee, with its limits from so far away, has existed, with the corollary of Australian and New Zealand help to Britain, through two world wars and still persists. The American guarantee is an indispensable addition bringing in the greatest of Pacific powers.

ONE OF A CHAIN

The treaty of security with Australia and New Zealand is one of a chain of defensive arrangements made by the United States to cope with any new aggression in Far Eastern waters and to prevent, this time by action taken in peacetime, another Pearl Harbor, whatever the attacker.

The treaty of security is, of course, much more than an American guarantee. In form, it is precisely the same kind of undertaking as was signed last week between the United States and the Philippines, also fearful of the risk of Japanese rearmament. In practice, the two treaties differ much.

Certainly with the present disturbances, and social unrest in the Philippines, there is little positive help which that country could give to the United States in an emergency. Australia and New Zealand, as their deeds in two wars have shown, can co-operate actively and effectively in the defense of the Pacific region. Indeed, as members of the British Commonwealth, they have military obligations, twice fulfilled, outside as well as inside the Pacific.

The new treaty is a departure in their policy; for the first time they have undertaken military commitments with a Power outside the Commonwealth. The fact reflects the widening of world strategy.

LOCAL CHARACTER

There is no need then to lament the local character of the new treaty. The important fact is the growth of still more ties between the United States and the Commonwealth countries. To the United States the treaty is an indispensable preliminary to the conclusion of peace with Japan. The extension to the Pacific area of the responsibility of protection which she undertook in Europe two years ago has made it possible to make this attempt to bring Japan, after defeat, back into the structure of international security in the Far East—thus taking over from Britain the aim of the old Anglo-Japanese Treaty, which Japan deliberately destroyed.

With the American guarantee, Australia and New Zealand, for all their first criticisms and remaining fears, are willing that this attempt should be made. The American treaty with Australia and New Zealand and the treaty with the Philippines are, with the defense treaty which Japan will sign after the peace treaty, three pillars of a new American policy in the Far East.

Ups And Downs

By BRIAN TOBIN

"ONE of the big weapons," said the Elevator Man, "in the cold war has been radio. Since normal ways of reaching the people of eastern Europe by mail or visits have been pretty well halted, shooting them a message over the air has been about the only link left. Of course, it's only a gamble. There's no way of telling how big your public is over there. You can just open the mikes and hope for the best. But we seem to think the odds are good enough because Canada and Britain and the States have spent millions building stations to get our story over. That's a lot of money to invest in can openers to slit the iron curtain. But it has to be opened if we're going to spill the beans on the Communists. Going up!

Tobin

"I see," said the Elevator Man, "where they're planning a five million dollar Voice of America Station just below the border in Washington, and another one in North Carolina. One of the big advantages of the most modern type of broadcaster is that the message can be beamed to particular spots on the earth's surface. It would be a great improvement if humans could do the same thing. Suppose you're in a crowded auditorium and want to say something to a pal you see across the room. The only way now is to shout at him, and everybody gets the message. But if you could beam your voice you could hit him dead centre and not annoy anybody else. Or a mother calling Jimmy in from play could rock him with a yell that none of the rest of the gang even heard. And think of the husband and wife traffic that could go on across the bridge or supper table when the battling Smiths or Jones got on the beam ends. Lower main!

"Of course," said the Elevator Man, "these one-way radio broadcasts aren't perfect. You can get into some awful muddles when the listeners don't quite understand your point and there's no way of finding out. You might find yourself working at complete cross-purposes, like the society matron who went to a fancy dress ball as a Hawaiian beauty, complete with grass skirt. She was pretty mortified when she found she'd won a prize—in the humorous section, listed as 'The Old Thatched Cottage'."

Boys Outnumber College Girls

Men will outnumber the women two to one again this year at Victoria College according to present registration trends

To date 197 pupils have registered and an over-all enrollment of about 300 is expected. This would be a slight drop from last year.

There are 160 applications for first year and 37 for second year, according to Miss Dorothy Cruickshank, College registrar.

Of the 160 in first year 104 are men and 56 women. In the second year 21 men and 16 women have registered.

The trend of nearly double the number of men to women has been noted the past three or four years, Miss Cruickshank said. Last year there were 211 men to 108 women.

"Deadline for registration is Sept. 17 but we will accept late registrations Sept. 20, 21 and 22," she added.

Official opening of the College will be held Sept. 20 with assembly in the auditorium. Dr. John M. Ewing, principal; J. B. Clearihue, K.C., and representatives of the U.N.T.D. and C.O.T.C. will address the group.

Classes will begin Sept. 24.

The LAUNDERETTE

843 YATES

JUST ACROSS FROM THE ATLAS

Call us — we'll pick up your bundle and return it the same afternoon.

Pick up and delivery, 10 lbs. dried ready for the iron 85¢ Soap Extra

B2413 FOR DELIVERY SERVICE

or you may TAKE IT and LEAVE IT or DO IT YOURSELF

Weather Synopsis

VICTORIA'S SUNSHINE TO DATE, 1951—2,154.5 HOURS

SYNOPSIS: Although there is considerable amounts of cloud in all sections of B.C. this morning, the outlook is for generally good weather both today and tomorrow in all but the northern sections of the province. The system which moved over the Alaskan Panhandle last evening has been forced to move eastward and now is expected to cause showers only in the more northern reaches of the province.

Another storm developing about 1,000 miles west-southwest of the Charlottes will bring rain and freshening southerly winds to the north coast tomorrow but will not have much effect on the remainder of the province.

Temperatures are expected to be a little warmer in nearly all regions tomorrow.

REGIONAL FORECASTS VALID UNTIL MIDNIGHT THURSDAY

VICTORIA: Cloudy, clearing by noon. A few clouds tonight and tomorrow. Warmer tomorrow. Winds light. Low tonight and high Thursday, 50 and 72.

VANCOUVER AND GEORGIA STRAIT: Sunny today. A few clouds tonight and tomorrow. Warmer tomorrow. Winds light. Low tonight and high Thursday at Vancouver Airport and Nanaimo, 47 and 70; Abbotsford, 42 and 73.

WEST COAST: Mostly clear inland sections today and tomorrow. Overcast low cloud and fog over the waters and onshore coastal sections, breaking briefly overland during the afternoon. Little change in temperature. Winds light. Low tonight and high tomorrow at Estevan Point, 50 and 60.

TEMPERATURES

	Min.	Max.
St. Johns	38	42
Halifax	60	66
Montreal	65	77
Toronto	61	83
North Bay	60	71
Port Arthur	56	74
Kenora	50	69
Winnipeg	46	67
Brandon	41	64
The Pas	51	57
Regina	42	58
Saskatoon	38	61
Prince Albert	46	59
North Battleford	43	56
Swift Current	45	59
Medicine Hat	48	61
Lethbridge	41	60
Calgary	40	58
Edmonton	44	54
Kamloops	57	69
Penticton	52	70
Vancouver	49	65
VICTORIA	50	64
Kimberley	35	63
Crescent Valley	36	65
Prince Rupert	51	55
Prince George	40	52
Seattle	48	70
Portland	49	72
Chicago	67	89
San Francisco	53	76
Los Angeles	63	73
Spokane	45	67
Whitehorse	29	63
Ottawa	59	79
New Westminster	48	66

Colorful Career Ended In Death

John Buckingham, who missed death in the Krakatoa eruption of 1883 by only a few days, died in Victoria following seven years' residence and will be buried in Melfort, Sask.

Born in England, he sailed for Australia as a youth, and his ship was the last to pass through the Straits of Sumatra before the explosion.

In 1906 he settled in Saskatchewan. Besides his business affairs, he wrote and published 20 or more poems and collaborated with a New York composer in the production of a lyric light opera.

A daughter, Mrs. A. Christie, Regina, arranged with Sands' Mortuary for remains to be sent to the prairie city.

'Play It Sweet, Bob Boy'

Clarinetist Bob Hirst, 18-year-old Victoria High student who won Horace Heidt talent quest show at Memorial Arena, "gives out" with some special "licks" on "licorice stick" for the visiting maestro. Bob will play on Heidt's show from Great Falls, Montana, next Sunday. (Times photo.)

Anglican Synod Charges Secularism Wins Schools

Provincial governments across Canada were charged with attempting to block the introduction of religious education in public schools, during Tuesday's session of the Executive Council of the Anglican Synod, meeting with the General Board of Religious Education.

Canon Kenneth Naylor of Montreal, in a prepared address, told the meeting that secularists are aiming at promoting their ideas through the schools.

The speaker said: "The real problem is a battle between secularism and Christianity in our schools."

While some delegates scored provincial governments for adopting "delaying tactics," and criticism of the Ontario government was expressed due to lack of implementation of recommendations made by the Royal Commission on Education, other delegates maintained the church itself was at fault.

Permission granted by provincial governments for reading of excerpts from the Bible in public schools was not enough, in the opinion of the meeting.

Canon Naylor and Bishop Abraham of Newfoundland both insisted that mere reading of the scriptures, without interpretation, was of no avail.

Disinfect wounds promptly with 'DETTOL' THE MODERN ANTISEPTIC

Neither Stings, Nor Stains.

DS-16

Mechanical Parcel Boy Gives Speedy "Store-to-Car" Service

A new customer service was inaugurated at the Hudson's Bay Company Tuesday, when the first parcel glided smoothly down the "Mechanical Parcel Boy" to the "Parcel Port" in the rear parking lot. Mrs. W. White, 3230 Upper Terrace, the first customer to take advantage of the service is shown exchanging her parcel check for her parcels. Shown with her is Mrs. W. Presley, 2267 Windsor Road, who was customer number two. First service of its kind in Victoria, the idea was developed by Company executives and instituted at the store to ease the strain, endured by busy shoppers, of carrying heavy parcels from floor to floor. To use this "Customer to Car" service, the shopper just says, "Send it to the Parcel Port," and in a matter of minutes her packages will be waiting for her to drive up and receive them at the "Parcel Port." ***

$4.05 to see THE TROSSACHS Scotland's Scenic Wonderland!

(From Edinburgh or Glasgow)

Travel in Britain is amazingly inexpensive!

So, stay longer and see more. Make sure of maximum savings —buy ALL your British transportation BEFORE YOU LEAVE. (Bargain "go-as-you-please" Mileage Coupons, for example, are NOT sold in Britain.) Secure your reservations too, on trains, channel steamers and at any of the 47 hotels of The Hotels Executive — start your trip with assured accommodations awaiting you.

PLEASE CONSULT YOUR TRAVEL AGENT or write Dept. 3-A

69 Yonge Street TORONTO, ONT.

BRITISH RAILWAYS

LICORICE STICK WIZARD

Vic High Boy To Play In Heidt's CBS Show

Almost 6,000 Victorians will be happier for days for having seen the Horace Heidt show at Memorial Arena last night.

A wildly enthusiastic crowd enjoyed every minute of the three-hour show, one of the best to reach Victoria in years.

Show-stopper was Johnny Standley, whose country parson act had staid Victorians gasping with laughter.

Tenor Ralph Sigwall, who led the chorus in a beautiful rendition of "The Lord's Prayer," drew an even greater hand.

Even members of Victoria Lions Club, sponsors of Heidt's appearance, were in the act.

Girls from the chorus invited men from the audience to join them in a square dance, and a hootchey-kootchey by Milton King, co-chairman of the Community Chest this year, was a delight to behold.

The four Victoria acts selected for auditions in front of Heidt on the stage supported the exceedingly high tone of the show.

VIC HIGH BOY PICKED

Bob Hirst, 18, clarinet player from Victoria High School, was the boy chosen by the audience to appear with the troupe on its next radio program Sunday night in Great Falls, Montana.

The others, Ron Gleaves, Ruth Porter and the Continentals all showed outstanding ability.

The regular cast was excellent. Bud Messenie was a completely extroverted "thing." Lou DiMaggio lived up to the family name with top-flight accordion playing. Dick and Pricilla Rickon were nimble monocyclists, and Dick Lane's pantomime was tailor-made for television.

All the singers were wonderful, and all the girls were beautiful.

HOLDS THE REINS

Although it is a youth opportunity show, Horace himself is still the chap that runs it, and was on stage most of the time to keep the turn moving, and set the tone of the whole performance.

The Lions Club earned a tidy bit of cash from the show. Maestro Heidt was presented with a Cowichan Indian sweater by Charles Savage, Lions Club president.

Pressure Pot Burns

Condition of James Robertson, 23, of Sooke, who suffered burns to the arms and upper body when a pressure cooker blew up Tuesday night, was reported good by Jubilee Hospital officials today. The blast occurred as Robertson was opening the steaming cooking pot.

charge accounts invited

joyce from Ingledew's

such fun to go back-to-school so comfortable and right with tweedy tailoreds.

VANGUARD PUMP joyce

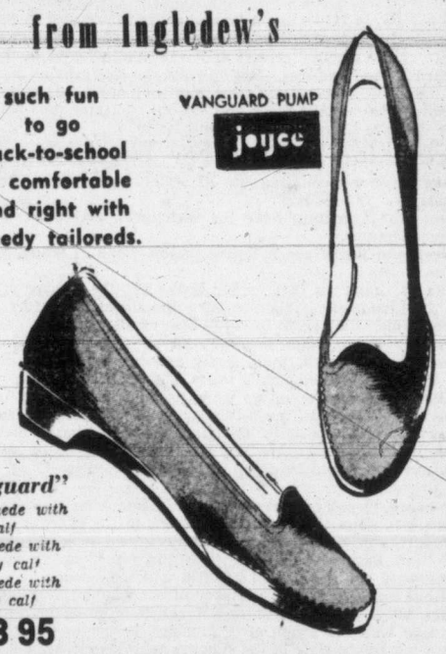

"Vanguard" black suede with calf grey suede with grey calf blue suede with blue calf

$13.95

Ingledew's 749 Yates St.

when you think of fine shoes

mail orders promptly filled

NOW! Get this amazing new many-purpose

Vegetable Washer

QUICKER! EASIER! SAVES TIME! SAVES HANDS!

YOURS for Only 50¢ AND ONE BOX TOP FROM Kellogg's BRAN FLAKES

CRISPER! BIGGER! FRESHER!

Kellogg's BRAN FLAKES

Just the right amount of bran to help keep you regular—if your diet is lacking in "bulk." Try Kellogg's Bran Flakes—they're Canada's *biggest* and *crispest!*

HOW TO USE this Vegetable Washer: Open and pop the vegetables in! Close—the two separate plastic containers fit together snugly. Just leave under open faucet. Leafy greens, other vegetables, fruits will be washed clean—quickly! Shake and set aside to drain. Also use the two containers for storing foods in the icebox, for serving dinner appetizers or rolls, picnic lunches and countless other ways. Get Kellogg's Bran Flakes and send for your Vegetable Washer today! You'll brighten to them *both!*

Cut out this coupon—MAIL TODAY!

Kellogg's, Box 876, Toronto, Ont. Canada

Please send me.....(specify number) Vegetable Washer(s). I enclose 50¢ in coin (carefully wrapped) and a box top from Kellogg's Bran Flakes for each washer.

NAME.....

STREET.....

CITY.....PROVINCE.....

Fly the Shortest, fastest route to the Orient

Vancouver to Tokyo and Hong Kong by Canadian Pacific Airlines in the roomy comfort of a pressurized "Empress of the Air"!

The "Empress" is specially designed to give more space per passenger—room to move, to relax, to really enjoy full-course meals and refreshments as you make the fastest crossing between North America and the Orient.

Adjust your deep-cushioned "Lounge-aire" chair the way you like it. Comfort with service is the Canadian Pacific style. Million-mile pilots, stewardesses speaking both English and Chinese. Oriental and occidental foods. Weekly flights in both directions.

Also regular service from Vancouver to Australia via Honolulu—with connections at Fiji for New Zealand.

Information and reservations from any Canadian Pacific office or your own Travel Agent.

Fly Canadian Pacific AIRLINES

Eddy's AT IT AGAIN! with a 3-DAY SPECIAL on

CAMEL HAIR COATS

They're 100% English Camel's Hair, beautifully styled and in sizes 10 to 40. A wonderful special, Thursday, Friday, Saturday. Regular $65.00 for

55.00

THURSDAY - FRIDAY - SATURDAY

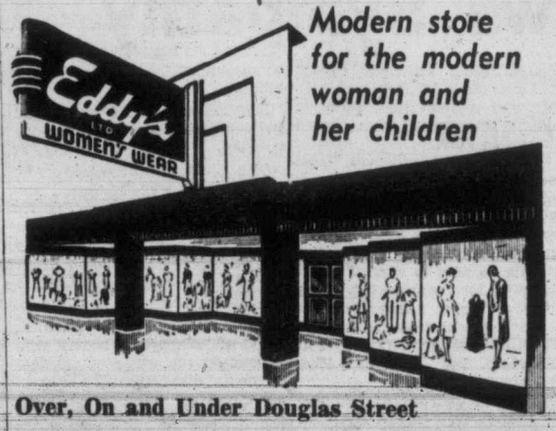

Modern store for the modern woman and her children

Over, On and Under Douglas Street

Get Yourself a PLAN-A-COUNT

Yes . . . open a Plan-a-count at Eddy's, the free and easy way to pay that has no extras. Open a Plan-a-count today, you can use it when you will.

IT'S MY VIEW

By BILL WALKER, Sports Editor.

Vancouver Combines whipped the whey out of the Shamrocks here Saturday night though the decision went the other way. They duplicated the performance in Kerrisdale Arena Monday night and this time they got the majority ballot.

They most certainly did, yes they did. And frankly the Shamrocks are indeed fortunate at this moment as they enter the third game of the semifinal series that they have one victory to show for their efforts—efforts which are hardly indicative of the capabilities of the team which won the league championship in what could be termed "a breeze."

Walker

It's no use denying the fact that Combines, on the strength of their performance in the first two games of this series, must be favored to take it all. Even the most partial observer at last Saturday's game at Memorial Arena left the building feeling that they had seen captain Duff McCaghey perform a minor miracle in those last 17 tantalizing seconds to snatch that one out of the fire.

Even Duff himself said, as he sat near exhaustion on the dressing room bench, "I don't know what I would have done if it had gone into overtime. I'm beat."

Coach Arnold Ferguson also realized the seriousness of the situation and readily admitted that "we were lucky to win, but that's the way she goes."

Over in Vancouver Monday the fact which some Shamrock fans find hard to believe—that the Rocks can be beaten—was accentuated even more when it is reported the Combines outplayed the Irish from here to there and then some, even though the Rocks put up a better performance than in the series opener.

Will History Repeat Itself?

Historians don't have to delve very deeply into the Intercity Lacrosse League files to find a parallel to the subterfuge the Combines are not only attempting to execute, but are already in the process of doing, if the first two games are any criterion. And as Combines are the party responsible for the original plot successfully engineered a few years ago when New Westminster Adanacs went into the league final with a far better record than the Shamrocks own this year, it would do well to regard them with a little more esteem than that which they have been accorded thus far.

That was in 1949 when Adanacs waltzed their way to the league title with the loss of only one game. That defeat came in the final contest of the regular season and was administered by Burrards, forbears of the Combines. Not only did the Burrards of that season spoil the Adanac perfect record but they went on against overwhelming odds to take the championship and later that Mann Cup, which we have heard so much about lately.

A Familiar Position For The Irish

No, we're not counting the Rocks out yet, and for two good reasons.

One—the Combines have hit their peak and don't figure to get much sharper.

Two—the Rocks are not playing the game of which they are capable.

It's as simple as that in our books but the answer still rests with the Shamrocks. They've been the underdog before now—a position which they seem to enjoy best of all.

Trainer Dusty Mair, however, has a different excuse and it may have some merit, too. Dusty reasons the trouble with the Irish is that Bob Monaghan's shoes are worn so smooth that the little butterball can't stand up when he goes into his rotating-pivot manoeuvre. "And this," says Dusty, "is affecting the entire team." At that Dusty may be right. Certainly Monaghan hasn't been a ball of fire in this series. Anybody got an extra pair of sneakers? The Mann Cup would be cheap at half the price.

* * *

Colwood members moved into their spanking new clubhouse Monday with **John Hart** doing the honors in the absence of **Lieut.-Governor Clarence Wallace,** who was confined to a sick bed. . . . Prexy **Blair Patterson** and the committees responsible are to be congratulated for a job well handled and well done. . . . **Harry Stuart** has a new interest. . . . Harry recently bought the **Ladysmith Bowling Alleys** and has installed **Harry Holness** as manager. . . . **Shamrocks** blew off steam after Monday night's loss to Combines by throwing **Dusty Mair** in the showers with his clothes on. . . .

Radiocaster **Ted Reynolds** has gone out on the limb and predicted the **Rocks** will wind up the series in three straight . . . They could, too, with a return to their late-season form . . . Our guess is that the odd game at home might be the deciding point and the Shamrocks own that privilege.

Frank Patrick's new unbreakable hockey stick will be given a trial at the **Montreal Canadiens'** training camp this year . . . Patrick has already put the stick through several severe tests and has high hopes it will be approved.

The Class of Vancouver Island

Senior B lacrosse champions of Victoria and Vancouver Island, Foul Bay were thwarted in their bid for provincial honors when they lost out to Richmond Farmers in a best-of-three series for the coast championship. Until this defeat, Foul Bay had won 18 straight games without a loss. Back row, left to right, Jim McKeachie, Buzz Hudson, Elmer Mathews, John Newton, Mel Davison and Pete Clark. Middle row: Jack Thompson, Frank Gower, Jimmy Ranson, Bill Bamford, Art Green, Jeff Jeffrey (assistant manager). Front row: Dick Chungranes (coach), Jack Walker, Norm Kowalyk, Alan Thompson, Wilf Scott, Alex MacDonald (manager).

Rocks Receive MoreBadNews

Baker May Miss Game; Toe Injured, Not Broken

Victoria Shamrocks are receiving all their bad news at once. After losing to Vancouver Combines Monday night in the second game of the Intercity Lacrosse League final, the Rocks learned that Whitey Severson would not be back this season as his broken foot was not sufficiently knitted to permit him to make the playoffs.

Tonight, as the two clubs line up for the all-important third game of the series, there is a possibility that Norm Baker may not see action. Baker received a painful toe injury in Monday's game and club officials at first feared that the toe was fractured.

However, club doctor Jack Patterson announced this morning that X-rays show no fracture.

Patterson diagnosed the ailment as a soft tissue injury around the big toe. The injured member has been badly swollen, preventing Baker from lacing his shoe around it. The doctor stated this morning that if the swelling abates, Baker will be able to play tonight. There is no possibility that he will miss any more than one game.

RANSON REPLACEMENT

If Baker is unable to play tonight, Shamrocks will bring Jimmy Ranson from senior B ranks to fill in the vacant spot. Ranson saw action with the Rocks during the regular season and acquitted himself well.

Darrell Popham, used in the utility role in the last two games, will play Baker's wing position if Baker is unable to play. Popham will be on the line with Art Green and Bob Monaghan with Wally Henderson as rover. Ranson will likely take over Popham's utility spot.

REST READY

Defensive combinations will be the same as in the last two games as will the second forward line of Archie Browning, Larry Booth, Tom Druce and Duff McCaghey. All are in good shape.

If the Rocks lose tonight, they will have the tough job of winning the next game in Vancouver to stay in contention.

The clubs will go back to Vancouver for the fourth game of the best-of-seven series Friday, with the fifth game at Memorial Arena Monday. If further games are necessary, they will be played at Vancouver Wednesday and Victoria the following Friday.

Hole-In-One

Tom Duckitt is the latest Victoria golfer to join the exclusive hole-in-one circle. Playing at Cedar Hill Golf Course over the week-end, Duckitt aced the 135-yard par 3 fifth hole. He was playing with Sandy Mitchell and L. Barnes.

LOS ANGELES — Frankie Crane, 186, Seattle, outpointed Watson Jones, 172½, Los Angeles (6).

PENNANT RACES AT A GLANCE

AMERICAN LEAGUE

	W	L	Pct.	GB	TP
Cleveland	89	52	.631	—	13
New York	86	51	.628	1	17
Boston	81	54	.600	5	19

Games remaining:

New York—At home (14), Boston 5, Detroit 3, Cleveland 2, Chicago 3, Philadelphia 1; away (3), Boston 3.

Cleveland—At home (2), Detroit 2; away (11), Washington 3, New York 2, Boston 2, Detroit 3, Chicago 1.

Boston—At home (11), Detroit 1, St. Louis 3, Chicago 2, New York 3, Cleveland 2; away (8), New York 5, Washington 3.

NATIONAL LEAGUE

	W	L	Pct.	GB	TP
Brooklyn	88	48	.647	—	18
New York	84	56	.600	6	15

Games remaining:

Brooklyn—At home (3), Philadelphia 3; away (15), Cincinnati 1, Pittsburgh 2, Chicago 2, St. Louis 3, Boston 4, Philadelphia 3.

New York—At home (3), Boston 3; away (11), Boston 2, St. Louis 1, Chicago 2, Pittsburgh 2, Cincinnati 2, Philadelphia 2.

BASEBALL

AMERICAN LEAGUE

First game—		R.	H.	E.
St. Louis	010 200 001	4	9	1
New York	110 010 000	3	7	3

McDonald and Batis; Morgan, Ostrowski (6) and Berra. Home runs: St. Louis, Taylor, 4th, Rapp, 4th; New York, Berra, 2nd.

Second game—				
St. Louis	003 300 000	6	9	0
New York	010 002 000	3	7	2

Byrne, Paige (6) and Lollar; Reynolds, Schallock (4), Overmire (7) and Berra. Home runs: St. Louis, Mapes, 3rd (2 on); New York, Berra, 2nd.

First game—				
Cleveland	002 001 200	6	10	1
Philadelphia	000 230 000	5	14	2

Garcia, Gromek (5), Brissie (7), Wynn (9) and Tebbetts, Hegan (7); Zoldak, Martin (7), Scheib (11) and Tipton, Murray (9). Home run: Cleveland, Kennedy (6th).

Second game—				
Cleveland	010 000 040	5	7	2
Philadelphia	020 000 25x	9	12	0

Feller, Brissie (8), Garcia (8) and Hegan; Kellner, Hooper (8) and Astroth. Home runs: Cleveland, Boone, 2nd; Philadelphia, Suder, 7th (1 on).

Chicago	012 200 100 0	6	14	2
Washington	030 020 001 1	7	15	1

Judson, Grimsley (3), Dorish (6) and Sheely, Masi; Marrero, Sima (4), Consuegra (7), Ferrick (9) and Guerra, Grasso. Home run: Chicago, Zarilla, 3rd (1 on).

Detroit	101 001 000	3	8	0
Boston	000 100 03x	4	3	0

Stuart, Bearden (8), Trout (8) and Swift; Kiely, Kinder (9) and Rosar, Robinson.

NATIONAL LEAGUE

		R.	H.	E.
Brooklyn	015 010 000	7	10	1
Cincinnati	000 000 000	0	6	0

Labine and Walker; Fox, Smith (3) Erautt (5) Perkowski (6) Byerly (8) and Howell.

Boston	002 342 000	11	14	4
Chicago	060 200 23x	13	19	1

Wilson, Burdette (2), Paine (4), Chipman (5), Estock (8) and St. Claire; McLish, Dubiel (4), Leonard (5), Lown (6), Klippstein (8), Rush (9) and Burgess. Winning pitcher, Klippstein; Losing pitcher Chipman. Homers: Boston, Torgeson 3rd (1 on), Gordon 6th (1 on); Chicago, Sauer 8th.

Philadelphia	000 010 200	3	6	2
Pittsburgh	000 020 000	2	5	0

Roberts and Wilber; Carlson, Wilks (9) and McCullough. Homers: Philadelphia, Jones 7th (1 on).

First game—				
New York	010 110 304	10	12	5
St. Louis	100 200 101	5	9	0

Koslo and Westrum; Staley, Bokelmann (5), Krieger (8) and Sarni, Rice (8). Homers: New York, Westrum 9th (2 on); St. Louis, Johnson 4th (1 on).

Second game—				
New York	000 000 003	3	5	0
St. Louis	100 100 11x	4	14	2

Jansen, Corwin (8) Kennedy (8) and Westrum; Chambers and R. Rice. Homer: New York, Thomson 9th.

Indians Grab A. L. Lead As Browns Bounce Yanks

Sports

The weary Cleveland Indians staggered out of Philadelphia today, their warpaint smeared, their tomahawks bent, but safely ensconced in first place in the American League race.

Fortunate to escape with a split in yesterday's twi-night doubleheader, the tribe today owned a full-game advantage over New York.

While Cleveland was thrashed 9-5 by the giant-killing Athletics after squeezing out an 11-inning 6-5 victory, the Yankees were struck by lightning twice.

The usually-inert St. Louis Browns stunned the baseball world by inflicting 4-3 and 6-3 defeats upon the defending champions. The twin loss sent the Yanks reeling out of first place, and dropped them a full game behind the Indians and only four in front of the third-place Boston Red Sox.

It was a profitable day for the Red Sox, who picked up a game and a half on the Yankees and a game on the Indians by beating Detroit 4-3. A three-run, eighth-inning outburst enabled them to overcome a 3-1 deficit.

Elsewhere, Washington ended a nine-game losing streak with a 10-inning, 7-6 victory over Chicago White Sox. Sam Mele's single scored Tom Ferrick with the winning run.

Brooklyn moved nearer to clinching the National League flag, shutting out Cincinnati, 7-0, as St. Louis Cards held New York Giants to a split. Cliff Chambers, Redbird lefthander, stemmed a three-run ninth-inning uprising to walk off with a 4-3 win after the Giants had clubbed out a 10-5 opening victory. The Dodgers' lead is six games over the Giants.

Philadelphia's Phils nipped Pittsburgh 3-2 to snap a six-game losing streak, and Chicago's Cubs outslugged Boston's Braves 13-11.

ELMER LACH SIGNS

MONTREAL (CP) — Montreal Canadiens of the National Hockey League announced Tuesday that veteran Elmer Lach has signed for his 12th season with the team. The 33-year-old centre had a N.H.L. scoring record of 179 goals and 313 assists. Last year he scored 21 goals and 24 assists.

OFFICIALS MEET SUNDAY

$50 Entrance Fee Proposed For Cagers

There may be a $50 entry fee for teams entering the Victoria and District Basketball League this year. A large part of this fee will go towards paying for season's tickets, which are to be sold to each team without option.

Last year, season's tickets were given to the teams but were not sold, and as a result the league suffered financially.

This year, the price of the tickets will be included in the entry fee and the league will benefit whether they are sold or not.

This topic will be discussed further at a meeting of the executive to be held at league vice-president Gar Taylor's home Sunday.

Girodays Drop Series Opener

CALGARY (CP) — Toronto Peoples downed Vancouver Girodays 2-0 to take the first game in the best-of-five series for the Dominion softball championship here last night.

Toronto	100 000 010	2	10 1
Vancouver	000 000 000	0	3 1

Johnson and Pidnerney; Small and Guistini.

BROOKLYN — Phil Burton, 145¾, St. Louis, outpointed Johnny Cesario, 148, Hartford, Conn. (8).

B.C. Lacrosse Team Selected

VANCOUVER (CP) — British Columbia's Minto Cup lacrosse team leaves tonight for Winnipeg for the Canadian junior semi-final against Greater Winnipeg All-Stars. The series opens Saturday.

The team was selected from one New Westminster and two Vancouver teams. Vancouver Burrards won the provincial championship but lost it when two players were found over-age.

Burrard manager Earl McDonald will coach the all-stars. Eric Dickinson is manager. The players' Maurice Woods (goal); Jack Lackned, Dale Elmer, George Krauchek, Bill Perfitt (defense); and Harold McLennan, Bob Marsh, Dave Redline, Skippy MacKay, Harold Fox, Al Anctil, Gino Galetti, Bill Jobb, Max Skinner and Spunk Oddy (forwards).

Victoria Combines Sports Club will sponsor a juvenile under-14 soccer team this year. Interested players are invited to attend a practise at Central Junior High School tonight at 6.

MEETINGS TO BE ROTATED

Local Boxing Officials Score At B.C. Meeting

Victoria boxing officials won several strong points at the recent annual meeting of the British Columbia Amateur Boxing Association in Vancouver.

Jim Audain, president of the Vancouver Island Amateur Boxing Association, suggested that the meetings be rotated between the three major B.C. boxing centres, Vancouver Island, Vancouver and Fraser Valley. The move was voted on, passed and the meeting next year will be held in Nanaimo.

Audain also suggested that members from Vancouver Island and Fraser Valley should be on the B.C.A.B.A. executive.

After a favorable vote, Audain and Jim Langston, president of the Fraser Valley body, were elected third and fourth vice-presidents of the B.C.A.B.A.

Val Roach, chairman of the junior activities committee of the B.C. body, suggested that all juniors boys' weights be graduated by five pounds to discourage trainers from "sweating down" their boxers to make a weight. Alan Duval, secretary of the V.I.A.B.A., was placed on the provincial junior activities committee.

A suggestion to protect the health of junior boxers was heard when Ross Durkin, new secretary-treasurer of the provincial body, moved that a new amendment be added to the constitution regarding boxers who are knocked out in the ring.

The suggestion was that any boxer who is knocked out would be compelled to refrain from boxing for 30 days. After his second knockout, the period would be 60 days and the third knockout would obligate the fighter to remain out of boxing all together.

The provincial golden gloves this year will be held in Vancouver and will be sponsored by the Vancouver Daily Province. The Vancouver silver gloves and possibly the provincial silver gloves will be sponsored by the Irish Fusiliers. Vancouver Island and Fraser Valley golden glove tournaments will probably be held Feb. 7, prior to the Vancouver tournament, Feb. 14.

Kent's for TV

All the new WESTINGHOUSE models now on display. Home demonstrations arranged.
Installations and after-sales service by Westinghouse trained technicians.

742 FORT

Unknowns Stealing Show In U.S. Amateur Tourney

BETHLEHEM, Pa. (AP) — A silver-haired brigadier general from the southwest is threatening to march off with the 51st amateur golf championship right under the noses of defending champion Sam Urzetta and four illustrious Walker Cup teammates.

The Second World War officer, Ken Rogers of Oklahoma City, has made America's ranking amateurs sit up and take notice with his brand of par-wrecking golf. While none of the top linksmen have exactly burned up the 6,979-yard Saucon Valley Country Club course, Rogers has turned in two front-line rounds of two-under-par 34.

Rogers opened his bid for the national title by blasting Edward Ervasti of Normandy, Mo., 8 and 7, and yesterday he continued to reel off spectacular shots with a 3 and 2 triumph over John Weaver of Houston, Tex.

Today, the former army brass gets a chance to show whether he has endurance as well as mechanical golfing ability. The 64 surviving amateurs play two 18-hole rounds and before the sun sets on this beautiful Lehigh Valley course, the men will have been separated from the boys.

Two other dark horses look as if they may have more than a little to say about the eventual winner. Bob Gardner, a steady and brilliant golf workman from Los Angeles, fired the best round of the tournament, a two-under-par 34-35—69, in eliminating Lloyd Ribner, White Plains, N.Y.

The fair-haired boy of many spectators is Bill Joe Patton, 29-year-old former Wake Forest athlete who now sells lumber when he isn't wielding a golf club. This Morgantown, N.C., native slaughtered Mike Dudik of Johnson City, N.Y., 6 and 5.

ACES STILL IN

McHale, who usually romps over his home course, had to go all out to eliminate middle-aged J. Wolcott Brown of Brielle, N.J., yesterday, 1 up.

The other Walker Cup aces still around are Charlie Coe, 1949 amateur champ from Oklahoma City; Harold Paddock, Aurora, O., and Dick Chapman, Pinehurst, N.C.

Ulster Gains Dominion Final

TORONTO (CP) — Toronto Ulster United last night beat Montreal Italia-Canadians 3-0 and qualified to meet Vancouver St. Andrews in a best-of-three soccer final for the Dominion Cup and the Canadian championship. The finals start Saturday in Montreal.

Track Owner To Buy Seals

PORTLAND (AP)—Race track owner William P. Kyne of San Francisco said Tuesday he was "positively" going to buy San Francisco Seals of the Pacific Coast League.

Here to open the Portland Meadows race track fall meet, Kyne said he was confident he would be able to outbid others interested in purchasing the club from Paul Fagan, retiring owner.

Provincial Ice Parley To Open Here Saturday

Hockey delegates from all over the province will flock to Victoria this week for the annual meeting of the British Columbia Amateur Hockey Association to be held Saturday and Sunday. The meeting last year was held in Kelowna.

All business phases connected with senior, intermediate, junior and minor hockey will be discussed with an eye to improving intercity relationships.

Convention chairman for this meeting is president of the Victoria Minor Hockey Association, Doug Fletcher.

Among the prominent hockey moguls who will be in attendance are B.C.A.H.A. president Gerry Thompson of Trail, secretary Leo Attwell of Nelson, Canadian Amateur Hockey Association president Doug Grimston of New Westminster, Pacific Coast Amateur Hockey Association president and first vice-president of the B.C.A.H.A. Dr. Giovando.

Delegates will represent amateur hockey interests in Kimberley, Trail, Kelowna, Penticton, Salmon Arm, Kamloops, New Westminster, Prince George, Nanaimo, Vancouver and Victoria. Victoria will have representatives from the minor and commercial leagues.

The meeting will begin at 10 Saturday in the Chamber of Commerce Building. Registration of delegates will open the business content of the meeting followed by a reading of the minutes of the 1950 meeting. After reports are given by the president and delegates, committees will be formed to handle the business of four amateur classes in B.C.—senior, amateur, junior and minor.

A banquet will be held Saturday night at Terry's at which Mayor Percy George will welcome the visiting representatives. The meeting will end Sunday night.

The annual B.C. arena manager's meeting will also be held this week-end.

'INHERENT PECULIARITIES'

Joe Draws Sympathy

CHICAGO (AP)—The National Boxing Association has left a loophole for Jersey Joe Walcott in its new get-tough policy against champions who evade title defenses.

In closing its 32nd annual convention yesterday, the N.B.A. pledged firm enforcement of its long standing rule requiring a champion to defend his title within six months or forfeit it.

Some fighters have been dodging the rule when purses were not suitable.

However, the N.B.A. said it will listen to "legitimate or logical explanations" for failure to defend.

This will be especially true, the N.B.A. said, in the heavyweight division which has "inherent peculiarities." This was considered a loophole for the aging Walcott who realized his dream by winning the crown from Ezzard Charles in July.

"Let's not kid ourselves," said Joe Triner, chairman of the Illinois commission. "We would look silly depriving Walcott of his title within six months when he has all of the public's sympathy after striving so long to win it."

Jersey Joe, who is exploiting his new title at a good price in exhibitions, was censured for failing to keep an exhibition date at Evansville, Ind., Aug. 29. Walcott pleaded illness.

Archie Hipdman of Hagerstown, Ind., who turned over the N.B.A. presidency to Dave Rochon, 53-year-old Montreal city councillor, proposed that Walcott be suspended for skipping the exhibition.

The matter was referred to the Indiana state commission for disposition.

The N.B.A. authorized Abe Green, who was re-elected national commissioner, to notify Kid Gavilan of Cuba that he must defend his welterweight title within three months against European champion Charles Humez of France.

The N.B.A. plans to establish a list of "suspected" boxers who appear on the verge of physical or mental disability. The list will be circulated to various state commissions as a safeguard for such fighters whom the N.B.A. contends should be forbidden to enter the ring.

BRAKES
Carburetor and Motor Tune-Up Service
25 YEARS SPECIALISTS
1926 1951
BOULTBEE
VICTORIA LTD. 1100 YATES ST.

HOCKEY
COUGARS
SEASON TICKETS NOW ON SALE
at
825 FORT ST.
in the
HOME FURNITURE BLDG.
Beacon 2322
OPENING GAME
THANKSGIVING DAY
MONDAY, OCT. 8, 8.30
Tickets Go On Sale
MONDAY, OCT. 1, 9 A.M.

WESTERN CANADA FINALS
LACROSSE
Memorial Arena, Tonight, 8.30
VANCOUVER COMBINES
vs.
VICTORIA SHAMROCKS
General Sale
Arena Box Office, today: 7 a.m. to 5 p.m. and at 7.30 p.m.
Admission: 75c and $1.00 (Tax Included)
All Seats Reserved
Limit, 4 Tickets to a Customer
POSSIBLE NEXT HOME GAME
Fifth game of this series at MEMORIAL ARENA, MONDAY, Sept. 17, 8.30 p.m.

Men of Distinction prefer
LORD CALVERT
Canadian Whisky
Served with pride on those special occasions when only the finest will suffice

CALVERT DISTILLERS (CANADA) LIMITED
AMHERSTBURG • ONTARIO
This advertisement is not published or displayed by the Liquor Control Board or by the Government of British Columbia.

Ray Still Favored To De-Title Turpin

NEW YORK (AP)—The most eagerly awaited prize fight of recent years is scheduled to take place out around second base at the Polo Grounds tonight when Randy Turpin of England, a pugilistic upstart, gives Sugar Ray Robinson of Harlem a return shot at the middleweight title he won from him in London two months ago.

American fans have never fully recovered from July 10 when Sugar Ray, regarded by many experts as the most superlative ringman of the generation, dropped his 160-pound crown to the 23-year-old Turpin in 15 rugged, bloody rounds.

Tonight they will come close to packing the huge baseball park to its capacity of 55,000, weather permitting, to watch the Harlem hotshot seek his revenge.

There will be no television or radio. Audiences in 11 cities outside New York will, however, be privileged to watch it on movie screens at prices ranging to $1.60.

The two were due to weigh in at noon today at the offices of the boxing commission. Neither has had any difficulty making the weight. Turpin was expected to do about 158, Robinson 157. In their first fight the Englishman had a pull of nearly four pounds.

Robinson has been a firm betting favorite ever since the return bout was set and a vast majority of American experts favor him to win, mainly by a decision in the full 15 rounds. There has been little bookmaking around here, for reasons best known to the bookmakers, but there has been considerable man-to-man betting at 1 to 2 on Robinson.

NO HEAVY MONEY

Those few Americans who have seen Turpin fight a time or two, as well as a large group of English boxing writers and fans who are over for the bout, believe these odds to be a terrific overlay. The burning regret of Randy's supporters is that their government wouldn't permit them to bring along heavy money for betting purposes.

Park Problem Facing City Soccer League

Where are we going to play? That is the question that the Victoria and District Football Association has been asking these days with the schedule slated to open this week-end.

Don Gray, secretary of the association, announced that the association is experiencing great difficulty in finding sufficient and suitable grounds for week-end games, especially for the first half of the season.

Heywood Avenue, one of the favored parks, is not available due to the slow growth of new grass planted by the city parks board. It is not expected to be ready for use until early in the spring.

Windsor Park is being used by the Victoria and District Cricket Association while Macdonald Park is reserved for Victoria Rugby Union games.

Bullen Park in Esquimalt is available but little has been done to prepare the pitch for soccer. Victoria West also is available but it is not immediately known if the grounds are suitable for soccer due to a bad slope.

SEASON OPENERS

It had been planned to open the season this Saturday with two games. However, as the Victoria United are opening at Athletic Park, one of the games, Victoria West and Heaney's, has been moved to Sunday.

Only one park is available Sunday with two games scheduled. It is likely that a double-header will be played at lower Beacon Hill between Wests and Heaneys and Alcos and Victoria City.

Opening the league Saturday will be defending champion Duncan Native Sons and Esquimalt at lower Beacon Hill at 2.30.

Colwood Tourney Reaches Final

Draw for the final round of Colwood's annual men's club championships Sunday follows:

SECOND FLIGHT
9.30—T. L. Christie vs. P. G. Barr.
THIRD FLIGHT
9.35—T. G. Harris vs. L. Nelson.
FIRST FLIGHT
9.40—Si Spaven vs. G. E. Davies.
FOURTH FLIGHT
9.45—A. Williamson vs. Dr. Gill.
FIFTH FLIGHT
9.50—G. E. Goodwin vs. winner between A. E. Bayliss and L. C. Stapleton.
CHAMPIONSHIP
10.00 and 2.00—E. Colgate vs. W. McColl.

Uplands Meet Opens Sunday

Draw for the qualifying round of the Uplands Golf Club championships to take place Sunday follows:

8.23—W. Smith, B. Irish, P. G. Williams, A. N. Other.
8.30—C. J. Robertson, J. Stone, W. Frampton, B. Porritt.
8.37—L. A. Rees, S. G. Watson, F. Ranson, W. Luney.
8.44—J. Ferguson, C. E. Revercombe, F. Watkin, G. Rennie.
8.51—B. Davies, J. Sparks, D. Woodhouse, W. Dunaway.
8.58—B. Weeds, R. Stranix, D. McLean, D. Gowan.
9.05—W. F. Hyslop, A. Baird, M. Dunnett, E. Robinson.
9.12—R. Ard, R. Williams, A. Richts, W. More.
9.19—G. Hope, F. McClement, G. Austin, S. Hill.
9.26—C. Abbott, D. Anderson, D. King, A. Ockwell.
9.33—P. Scroggs, R. Morrison, G. Verley, D. Ross.
9.40—J. Barlow, B. Rogers, B. Humber, G. Briscoe.
9.47—L. Hibberson, H. Francis, A. Briggs, F. Jeffrey.
9.54—G. Pattinson, J. Jeffrey, T. Heathfield, J. Kempston.
10.01—J. Ranson, W. Higgins, J. H. Ledger, C. Jordan.
10.08—G. Jackson, B. McCutcheon, A. R. Clarke, A. Webster.
10.15—R. McKay, W. F. Ellis, J. Craig, T. Finical.
10.22—H. Zaruk, H. Stephens, A. Elworthy, D. Johnston.
10.29—O. Jull, L. B. Williams, N. Neely, F. Mallett.
10.36—W. Woodward, Peck, G. W. Cragg, W. Gray.
10.43—Jack Ferguson, F. Morten, J. A. Betts, A. Priestly.
10.50—M. Jones, P. Clarkson, T. Armstrong, A. Bigelow.
10.57—R. Gardom, Bevington, A. Glenday, H. Alexander.
11.04—J. Calvert, R. Elliott, G. M. Lindsay, R. A. Phillips.

Post entries will be accepted until 1.

C·O·D Bottled BEER
FREE DELIVERY
Phone G 4179
25c per dozen paid for empties. Please have them ready when the driver calls.
This advertisement is not published or displayed by the Liquor Control Board or by the Government of British Columbia.

CITY TEAMS MAY JOIN PROVINCIAL RUGBY UNION

The Victoria Junior Canadian Football League is no longer an orphan.

League president Mike Rynoski and secretary Ralph Pettersen traveled to Vancouver recently to seek entry into the junior division of the Western Football Union.

However, as there are only two junior teams remaining in Vancouver (North Shore recently dropped out) it was decided to form a new union. Although there are several details to be ironed out, the circuit will be called the British Columbia Rugby Football Union and will embrace four teams from Victoria, two from Vancouver and possibly one from Penticton.

The Vancouver league is desirous of having one Victoria team enter the Vancouver loop to play intercity games but local officials do not wish to break up the local league.

Further details will be decided at a meeting of delegates of the four Victoria teams Thursday night.

TALE OF THE TAPE

NEW YORK (AP)—Tale of the tape for tonight's middleweight title bout between champion Randy Turpin and Ray Robinson follows:

Turpin		Robinson
23 Years	Age	31 Years
158 Pounds	Weight	157 Pounds
5 ft., 10½ in.	Height	6 ft.
40 in.	Chest (Normal)	36½ in.
44½ in.	Chest (Expanded)	38 in.
74½ in.	Reach	72½ in.
16 in.	Neck	15½ in.
31 in.	Waist	30 in.
15 in.	Biceps	13 in.
12½ in.	Fist	11½ in.
21 in.	Thigh	19 in.
10½ in.	Ankle	9 in.
7½ in.	Wrist	7½ in.
12¼ in.	Forearm	170¾ in.
13 in.	Calf	12 in.

BEAVERS BEATEN

Rainiers Cop Opener

SAN FRANCISCO (UP)—If the Seattle Rainiers were tired today it was only because they stayed up too late counting their money.

The dollar-dandies of the Pacific Coast League, who won a nifty $10,000 for copping the pennant, and picked up more than $7,000 on a "Fan Appreciation Night," took a step closer last night to snaring the $10,000 bag o' gold at the end of the P.C.L. playoffs.

In the playoff opening at Seattle, the Rainiers trotted out Harold Hector (Skinny) Brown, who likes money, too, and the lean righthander tossed a four-hit (all singles) shutout for them.

Meanwhile, at "Flickerland," second-place Hollywood was trimming Portland, 6 to 2, on Frank Kelleher's three-run homer and Ben Wade's five-hit side-armer.

If the Rainiers and Stars win again tonight, they will play each other in the playoff finals for the 10 grand. The finals loser will take home about $5,000.

			R	H	E
Los Angeles	000 000 000	0	4	1	
Seattle	000 310 03x	7	15	0	

Moisan, Baczewski (6) and Peden; Brown and Erautt.
(First game of best-of-three semi-final.)

		R	H	E
Portland	000 000 200	2	5	1
Hollywood	400 020 00x	6	8	0

Pieretti, Ward (5), Drilling (8) and Rossi; Wade, Creel (6) and Sandlock. Home run: Hollywood, Kelleher, 1st (2on).
(First game of best-of-three semi-final.)

Royals, Chiefs Take Openers

Montreal Royals and Syracuse Chiefs were off and running today in their quest for the International League's Governor's Cup championship.

Both clubs opened their semi-final playoff series in auspicious fashion last night. The flag-winning Royals received a splendid pitching effort from southpaw Chris Van Cuyk and blanked the fourth-place Buffalo Bisons 7-0. The third-place Chiefs overcame a 5-1 deficit to shade the runner-up Rochester Red Wings, 6-5, in 10 innings.

Buffalo	000 000 000	0	7	3
Montreal	200 002 21x	7	11	0

Minarcin, Robinson (6) Silverman (8) and Novick; Van Cuyk and Atwell. (First game in best-of-seven semi-final).

Syracuse	000 100 031 1	6	10	0
Rochester	001 102 100 0	5	10	3

Miller, Costello (6) Eisenmann (7) Hartley (9) and Baker; Collum, Tiefenauer (8) and Bucha. (First game in best-of-seven semi-final).

Instruct Skaters

Marianne MacMillan, popular instructress of the Victoria Skating Club last year, has been signed for the coming season, it was announced yesterday. Miss MacMillan was recently awarded the American Gold Medal, the highest prize in skating.

The Victoria Skating Club will hold it's annual meeting tomorrow night at the Club Sirocco at 8.

DAKS at home

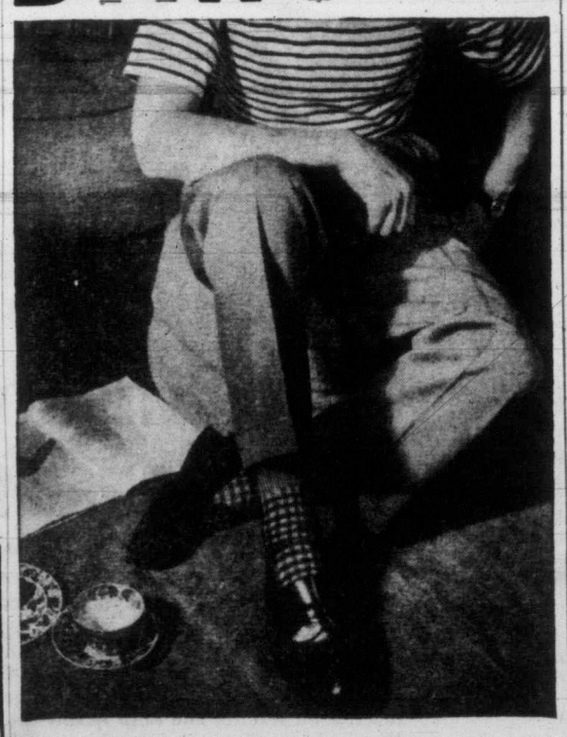

All over the world the well-dressed man off duty gratefully dons his Daks. These famous comfort-in-action trousers are the supremely smart comfort-in-relaxation trousers too. Daks need no belt or braces, and with ingenious rubber pads keep the shirt neatly controlled. In a splendid range of colours, patterns and the finest of British materials — worsteds, gabardines, pinpoints and doeskins. Look at them. Handle them. Try them for yourself.

LONDON TAILORED

For your nearest dealer write to 344 Water St., Vancouver, B.C.

W. & J. WILSON
1221 Government

BOATS 932-POUND BLUEFIN

'Amateur' Gives Pros Something To Shoot At

WEDGEPORT, N.S. (CP)—Somebody estimated here today that tuna cost the wealthy sportsmen about $50 a pound, but this is no deterrent to what promises to be one of the best international big game fishing tournaments ever held.

Most members of the five international teams from Chile, Cuba, British Empire, United States and Scandinavia retired early last night.

In pairs, they were in a flag-bedecked fleet of 15 pot-bellied boats before dawn this morning.

And to shoot at they had the near world record of an "amateur" who landed a 932-pound bluefin after a 50-minute fight on Soldiers Rip fishing ground yesterday. This big fish, together with a fine selection of less weighty brothers, augured well for today's opening of the three-day world championship. And the weatherman said the day would be sunny with only a few cloudy intervals.

The man who set the example for the experts was 66-year-old Harvey Teller, retired recreation chief of San Francisco. The only other fish he ever caught was 24-pound salmon in his native California. First man to congratulate him was Cmdr. Duncan Hodgson of Montreal, captain of the British team and holder of the world title with a 977-pound tuna he caught in Cape Breton waters last year.

The fishing ground is a square mile patch of water—Soldiers Rip—made turbulent by the sea running over a shoal into deep water. This turbulence helps the bait lures by making them appear alive to the hunting tuna.

But that tuna steak at the end of the day—and this is purely theoretical—because the sportsman always presents his guide with the catch—costs plenty.

The cost includes items like $40 a day for the boat, $800 for the purchase of good gear, $100 for a clothing outfit, transportation costs, at least $50 for hotel and an unestimated sum for entertainment which goes with this sport.

Incidentally, the guide sells the catch at about six cents a pound to a cannery and you buy a seven-ounce tin in a shop for about 40 cents.

TIME OUT! By Jeff Keate

"Why should I bother to fix up? He hasn't looked my way since that darned pennant race started!"

QUALITY RYE AT A POPULAR PRICE
Adams OLD RYE WHISKY
A50-6
This advertisement is not published or displayed by the Liquor Control Board or by the Government of British Columbia.

FEE RAISED FOR RENTAL OF CITY PARKS

The City Council yesterday approved a one-third increase in the fee charged for the use of enclosed city parks for sports events.

Increases will range from 15 to 20 per cent of the net gate after taxes and park expenses have been paid. Games with visiting teams are included in the increase as well as games involving local teams.

Exempted from the increase will be professional baseball at Athletic Park. The Victoria Athletic and Baseball Company has five years left in a special 10-year contract with the city.

NEW TARPAULINS
Mildew-proof, Fireproof and Waterproof
Suitable for Truck Tarpaulins
—also good for—
Covering Machinery and All Farm Equipment
In Sizes 6x8 to 22x32
PRICED TO SELL
COME AND BROWSE
ALWAYS SOMETHING DIFFERENT
CAPITAL IRON AND METALS LTD.
1824-1832 STORE ST. G 2434 - G 8441

"You bet, we can afford a CHEVROLET!

Illustrated — Styleline 4-Door De Luxe Sedan

...for only CHEVROLET has all the things we want...

LOWEST COST, FINEST QUALITY, UTMOST DEPENDABILITY AND ECONOMY PLUS THE HIGHEST TRADE-IN VALUE!"

This year's Chevrolet is a marvel of value, *every* way — and it's all yours at lowest cost!

If you want a car with Body-by-Fisher strength, protection and up-to-the-minute styling — Chevrolet has it. If you want power you can live with through many moons to come — Chevrolet's valve-in-head performance gives you that, too. If you want roominess and comfort and handling ease that make every trip a breeze, there's no simpler way to find them than to take the wheel of a Chevrolet.

Above all, if you're looking for advanced features that perfectly combine pleasure with performance, just look at these:

NEW — improved Centre-Point Steering (and Centre-Point Design), making steering even easier at low speeds and while parking.

NEW — more powerful Jumbo-Drum Brakes (with Dubl-Life rivetless brake linings) for extra-safe, extra-smooth, extra-long-lasting performance. They're the biggest brakes in Chevrolet history.

NEW — Safety Sight Instrument Panel, — safer, more convenient, more efficient and more beautiful than ever before.

Yes, Chevrolet for '51 is a car that defies comparison from every viewpoint — including price. So, if you've been toying with the notion of settling for a lesser car — come in and see how easily you can buy this thrifty marvel.

WITH TIME-PROVEN POWERGlide AUTOMATIC TRANSMISSION

With ultra-smooth PowerGlide,† Chevrolet is first in the lowest-price field to bring you the proudest feature of luxury cars — a fully-proved, fully-automatic transmission. There's *no* clutch pedal! You can drive all day without ever shifting a gear! And with all this driving ease, you get the extra-abundant power of Chevrolet's new 105 h.p. engine, exclusive to Power-Glide Chevrolets. It's so *simple* to drive, it's a *thrill* to drive!

†PowerGlide plus 105 H.P. Engine optional at extra cost on Deluxe models.

A GENERAL MOTORS VALUE

Take your Discovery Drive CHEVROLET in a POWERGlide

C-951A

VICTORIA Wilson Motors Limited DUNCAN

Television Gaining Firm Foothold In Victoria Homes

About 500 television sets have been installed in Greater Victoria homes.

Dealers report that the new medium is becoming firmly established in the area through the sole means of reception tests and without aid of a local TV station.

Requests for tests are continuing at a steady rate. When a local station is opened, it is expected sales will boom, dealers said.

There is no official count of TV screens in the area, transport department officials say, because sets are licensed as radios. It has been predicted that the fee for television sets might be set at $10. Present radio license costs $2.50 per set.

Local opinion is that setting up a television station is not as expensive as it was two or three years ago. Victoria has enough sets now to warrant a station, interested spokesmen say.

CJVI manager M. V. Chesnut says his station has had an application before the Canadian Broadcasting Corporation board of governors for some time.

A government "freeze" on equipment and supplies during the first months of the Korean war, and Royal Commission recommendations are considered chief stumbling blocks in the way of any local progress.

RECOMMENDATIONS

The commission recommendations briefly were that television direction and control in Canada continue under the CBC; that the corporation proceed with plans for TV program productions in French and English and for national coverage; and that no private licenses be granted until the CBC has available national programs and that private stations be required to serve as outlets.

Even if supplies were available, it would still be impossible to proceed under present regulations, Mr. Chesnut said.

One opinion was that Vancouver Island would never serve as a national outlet unless science makes vast advances in transmitting programs. At present, coaxial cables are required for transmission lines. Cable costs, together with costs of laying a submarine cable, would probably rule out a connection to the Island under existing technical conditions.

FIRST STEP

The CBC took the first step toward provision of television network service in Canada when a five-year contract was awarded Bell Telephone Company to link Buffalo, N.Y., Toronto and Montreal. Starting date for the contract has not been set.

Douglas Nixon of CBC, Vancouver reports that no statement has been issued on plans for the west coast. No money has been appropiated by the government for any cities other than Toronto and Montreal.

Programing is the biggest cost to television stations, Mr. Chesnut said. Anything comparable to a first-class movie would be out of reach for an average TV advertiser here.

PHONE SYSTEM

To some extent this has been overcome by phonavision, he continued. If a person wished to see a movie on his screen, he could find out what was showing, tell the telephone company of his choice, and have the movie on the home screen over telephone lines without interfering with ordinary calls.

Cost of the service would be added to the monthly telephone bill. It would be available only where a local TV station operated.

The system, he surmised, might take TV out of the advertising field altogether and make it straight entertainment.

FRED ALLEN

MILTON BERLE

JACK BENNY

EDDIE CANTOR

Great Comedy Stars On Television

The great comedy stars who made the transition from vaudeville to radio have now either made the successful move into television or are established stars. Milton Berle, for instance, is now Mr. TV. The other three above—top stars of vaudeville, radio and moving pictures—are all preparing the way for full-time participation with experimental programs.

TOPS JULES VERNE'S IMAGINATION

Incredible Complexity Sends TV Image On Way

Television — the camera, the tubes, the electron "gun" and all their complex workings — goes far beyond Jules Verne's wildest imaginings.

It is the incredible made real. It makes Rube Goldberg's wildest cartoons seem simple.

It deals in time intervals so small the mind can not grasp them. By comparison, the flash of a photographer's bulb is virtually an eon. Light from a flash bulb lasts a 50th of a second. That is 80,000 times the duration of the standard time unit used by the television engineers!

FASTER THAN THOUGHT

Television paints pictures faster than thought, for thought does take an appreciable length of time.

A television screen has a total of 367,500 tiny dots spaced along 525 lines from top to bottom.

And each second the television electron "gun" paints in light or shadow each dot—and does it 30 times in that second!

Here's how the whole thing works:

The television camera looks like a motion picture camera. It uses identical lenses. It handles in the same way.

But its light-sensitive material is not film but myriads of light-sensitive dots, each acting like a photo-cell.

IMAGE ORTHICON

The dots are called a mosaic and are the face of a tube called an image orthicon.

As the light passes through the camera's lens it strikes the dots and sets up electrical charges—the greater the light, the greater the charge.

The image orthicon tube contains an electron "gun" which "fires" a beam of electrons across the mosaic. The beam is about the size of a pinhead, and it goes across the mosaic 525 times for each picture—and there are 30 pictures each second.

As the electron beam "scans" the dots of the mosaic, it sweeps off their electrical charges and sends them on their way to the transmitter. And thus to your receiving set. And there the process is reversed.

Sound, of course, goes by conventional radio.

Symbol TV Painful To Television World

When should the words "video," "television," "telecast," "televise," "broadcast" and "audio" be used? And when not?

Right now, the casual news and magazine writer appears to have centred firmly upon only one term. That is "TV" as a short-cut for "television."

"TV" is a symbol you can bet on, although it grates upon the sensibilities of the television engineer. He detests it to the point of loathing.

But the headline writer will have his way, and he has pounced upon "TV" like a dog on a new bone. It's made to his order as a way of expressing a long thought in two letters. Repeated endless times in headlines, it almost inevitably will become standard as a synonym for "television."

VARIETY OF WORDS

Newspaper and magazine writers seem to be more or less indiscriminate in their use of words to describe the act of sending material over the air and its reception on the screen. They use "video," "television," "televise," "telecast" and "broadcast" as the individual prefers.

Not so the engineers and technicians. They always bear in mind that "audio" is Latin for "I hear" and "video" for "I see."

Hence, in their world an audio engineer handles sound and a video engineer has charge of what shows on the screen.

LACK OF VERB

Time will tell which group will win out on that, but at present it seems the trend is to follow the engineering group's usage.

As for "televise," "telecast" and "broadcast," there are various schools of thought.

R. A. Monfort, KTTV chief engineer, says the only proper term for putting a show on the air is "television broadcast."

However, that leaves the industry short a verb to cover the same process. You can't say—not comfortably, at least—"It was television broadcast."

PLEASE THE EAR

And so "telecast" and "televise" are common, and probably both will live.

"Televise" has the official blessing of the Federal Communications Commission as the proper word, but "telecast" apparently has a nuance which makes it easier to use, particularly in the past tense as, "They telecast it."

That seems to please the ear better than, "They televised it."

But what the final meanings of those words will be is in the hands of the man who will use them, the man who has been creating the language of this nation since it began—the average man.

"Snow," of course, means the fleeting patches of light on the screen which are seen under some circumstances. Blond hair shows white on the screen, so a blond becomes a "blizzard head" and a lot of blond hair is a "blizzard."

"Orthie" is short for "image orthicon," a tube which makes the television camera much more light-sensitive than in its early days.

"Mosaic" is the name given a light-sensitive plate in the tube. The mosaic is "scanned" by an electron beam that crates the picture.

"Dolly" is the three-wheeled platform on which the television camera stands. Sometimes it holds not only the camera and equipment but also the cameraman.

"Dolly-pusher" is, of course, the man who shoves the dolly around as it moves for changes of camera angle.

"Dolly in" is to move the camera in for a close-up.

HUMBER

Hopalong Singing "HAPPY TRAIL"

By Local Author CATHIE SOUTHERN

BE SEEING YOU

HUMBER'S

YOUR WESTINGHOUSE HEADQUARTERS

KITTY CORNER TO THE REAR OF THE NEW POST OFFICE

Woodward's STORES (Victoria) LTD.

FOR STYLE, BEAUTY, ALL-ROUND PERFORMANCE . . . YOU WANT

Westinghouse Tru-View TELEVISION

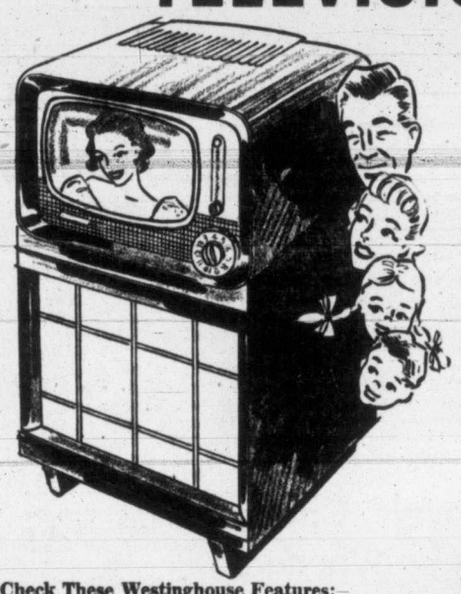

You and your entire family will enjoy hours of uninterrupted entertainment . . . with the Westinghouse Tru-View Television receiver. This beautiful, powerful model is exactingly designed to provide best performance under Canadian reception conditions.

469.00

Check These Westinghouse Features:
- Automatic Controls
- Single Dial Tuning
- Genuine Armstrong FM
- 16" Picture Table

Your Present Radio Accepted as Part of Your Down Payment

Radio Dept.—Home Appliances

You Always Save at Woodward's

GETTING IT AT WOODWARD'S IS YOUR BEST GUARANTEE

Douglas at Courtney Streets Telephone B 7231

NEW "TRUE-VIEW" T.V.

16" picture PLUS NEW Westinghouse SINGLE-DIAL CONTROL

Here's the set that has everything! Not only a bigger, brighter, clear-to-the-edge" picture . . . not only the wonderful "true-to-life" Polyphonic tone . . . but new exclusive "Synchro-Tuning" and Single-Dial Control . . . and the extra performance that you can get only with *extra* tubes, *extra* features and *extra* quality that Westinghouse has put into this superb Model TS-1602A. $469

Prices and Specifications subject to change without notice.

Matching cabinet in handsome finish at slight extra cost.

YOU CAN BE SURE...IF IT'S Westinghouse

CANADIAN WESTINGHOUSE COMPANY LIMITED HAMILTON, CANADA

KENT'S LIMITED 742 FORT STREET E 7104

MacDonald's Limited 712 YATES STREET E 1171

RADIO SPECIALTIES 919 FORT STREET B 5858

HUMBER'S Back of the New Post Office E 2111

FAYE EMERSON

'Miss TV'

First lady of television, who is generally credited with bringing glamour to the new entertainment medium of television. She has been one of the brightest stars on TV since general programming was started.

City In Good Spot For Best TV Programs

Victoria's situation in the television field is among the most favorable in Canada.

Today, almost any home in Greater Victoria can receive television programs from the hustling Washington State outlet of KING.

Toronto, drawing its programs from Buffalo, New York, is the only other Canadian centre in a comparable situation.

SLOW BUT SURE

From appearances, Canadian development of the medium will be slow but sure under the Canadian Broadcasting Corporation's experimental stations in Montreal and Toronto.

Victoria, however, has several aces up its sleeve.

Opening of a station in Port Angeles would put Victoria within the preferred range, with reception as good as it would be on the Olympic Peninsula.

Bellingham is another possibility for fuller reception here.

All in all, the television outlook on Vancouver Island is bright.

When the CBC moves out of Montreal and Toronto, Vancouver is almost certain to be one of the next outlets, bringing Canadian programming to the fast growing number of sets in Victoria.

History Of Television Goes Back 132 Years

Television's history goes back 132 years to 1817 when Baron Jons Jacob Berzzelius, a Swede, first isolated selenium. He had discovered the first means of changing light energy into electrical energy, although no one of that period realized it.

The next step—and the first realization that such a thing as television might come to pass—took place in 1873.

Selenium long had been used as a resistor to limit the flow of current in electrical circuits. A telegraph operator named May, on his job in Ireland, noticed that his instrument worked differently in cloudy weather than when the sun was shining on the selenium resistor.

HISTORIC MILESTONE

Historically, that compares in television with the first man who analyzed the action of a rolling log, thereby conceiving the wheel, for May's observations suggested that light could be transmitted by electricity.

That thought sent researchers in Europe and America into a fever of experimentation. By 1880, the principle of scanning had been suggested by Maurice Le Blanc. Paul Nipkow, in 1884 in Germany, patented a mechanism for scanning a picture with a spinning disk in which holes had been punched in a spiral starting at the edge. Each hole represented a line on the picture and the light would hit a selenium cell behind the disk.

The system worked after a fashion but only mechanically. There was no means of making it work electrically.

Nothing new happened until Marconi first sent his wireless signals in 1895.

WORK BEGAN IN TUBE

Three years later Karl Braun in Germany began work on a Stone Age—electronically speaking—tube in which he demonstrated that he could spray a stream of electrons and govern the action by magnets. This was the great-grandfather of today's receiving tubes.

In 1906 Lee de Forest invented the three-element vacuum tube and by 1907 Boris Rosing, a Russian, had patented a television system with a mechanical pick-up. A. A. Campbell-Swinton suggested a full electronic system but World War I stopped television development, although it stimulated research and improvement of the De Forest tube.

NEW DISCOVERIES MADE

The television dream was revived after the war, and by 1925 C. F. Jenkins, an American, and John L. Baird, a Scot, had some success with the scanning disk. In 1927 the Bell Telephone Co. successfully demonstrated sending pictures by wire and then by radio, but it used the mechanical scanner and was cumbersome.

Meanwhile, in 1923 Vladimir K. Zworkin had filed a patent application for the iconoscope and Philo Farnsworth, youthful genius, came up with the "image dissector" tube.

They made it possible, in effect, for an electron beam to "paint" a picture as the camera sees it, and to do it so fast and so many times a second—30—that it gives the illusion of motion continuity.

The completely electronic form of television was on its way.

It stumbled in those first few years, as a toddler will, but it virtually had found its feet when World War II interrupted.

EXPERIMENTAL STATION

As early as 1927 long-distance demonstrations were made successfully in the East, and in May, 1928, General Electric's Station WGY in Schenectady started a regular television program schedule. The first play to be broadcast by television was a one-act melodrama, "The Queen's Messenger," which went on the television screen May 11, 1928.

The first programs were not satisfactory.

However, more and more men of imagination foresaw the eventual possibilities of television, and by the end of 1931 five television stations had experimental programs on the air—RCA-NBC, CBS and Gimbel Brothers in New York, General Electric in Schenectady, and Don Lee in Los Angeles.

But the experiments were short-lived. The 181-line picture was being used, and, while all-electronic television was a commonplace in the laboratory it still was unknown in the studio. The studios all were using the 180-line picture and the mechanical scanner.

By the end of 1932, all had brought their television programs to a halt.

Meanwhile, Baird had been active in England, and that nation first saw the full-electronic method of transmitting television on regular programs in 1936.

LINE STRUCTURE RAISED

Experiments went on in this country, and broadcasts of the full-electronic system were given occasionally but there were no regular programs. The line structure was raised from 240 to 343, and then to 441, and in 1939 NBC started a regular program of 15 hours weekly. Don Lee went on the air with television in Los Angeles, and Zenith in Chicago. Television demonstrations were a popular daily feature that year at the New York World's Fair.

It was in that era that the stories were told of the nightmare make-up required of television actors and actresses. And it was so. Make-up in those days consisted mostly of a horrifying blue-black or white.

The picture, too, was still fuzzy. Cameras used the iconoscope and required the most brilliant lighting.

But finally along came the "image orthicon" camera tube, a development of the "image disector" tube. It is at least as sensitive to light as the human eye.

By then television had spread to all the major nations, including Japan. In Germany, for instance, it was possible to use television telephone service between Munich, Leipzig and Berlin. The customer arranged in advance for the service, and at the appointed hour the two persons went to their respective post offices and they could converse and see each other at the same time. However, the picture used a mechanical scanner and transmission was by wire.

FIRST AND ONLY STORE IN VICTORIA DOING ONLY T-V WORK

For
TELEVISION
IN VICTORIA
It's
RADIO SPECIALTIES LIMITED
919 FORT ST. BEACON 5858

Free Test and Demonstration in your home by means of our VIDEO VAN.

We drive in your yard and show you T-V in a matter of minutes without touching your roof.

WE SPECIALIZE IN TELEVISION

We've Got 'Em!

THE LATEST and THE NEWEST
Television Sets

SEE THEM ON DISPLAY

Such names as RCA Victor, General Electric, Philips and Admiral . . . these typify the amazing advances, the wonderful development of Television, the engineering achievements that bring you entertainment you can see and hear.

AND WE KNOW SERVICE

We specialize in the installation and service of television. Guess work is eliminated with the new Meter Test measuring signal. Technicians will visit your home and through scientific devices determine the exact quality of reception you will receive . . . and this at no extra charge.

SPECIAL
ADMIRAL
Table model television
Just one of these compact sets at an amazing low price.
$149.50

Fletchers
YOUR RADIO CENTRE IN THE CENTRE OF TOWN
1130 Douglas G 0561

Woodward STORES (Victoria) LTD.

A COURTEOUS AND WELL-TRAINED STAFF TO ASSIST YOU

Victoria's Best Television Receiver . . .
"GENERAL ELECTRIC"

You will be proud indeed to own one of these fine, high-performing General Electric television receivers. A beautiful, modern home appliance . . . it serves also as a distinguished furniture piece. Features the famous G-E "Black-daylight" reception and many other exclusive G-E features.

369.50 to 549.50
EASY TERMS

Check These Important Features
- 12" Dynapower Speakers
- Gruen Sync-Automatic F.M.
- 17" Black-Daylight Sound Picture Tube

YOUR OLD RADIO ACCEPTED AS PART OF DOWN PAYMENT

Radio Dept.—Home Appliances

You Always Save at Woodward's

GETTING IT AT WOODWARD'S IS YOUR BEST GUARANTEE

Douglas at Courtney Streets Telephone B 7231

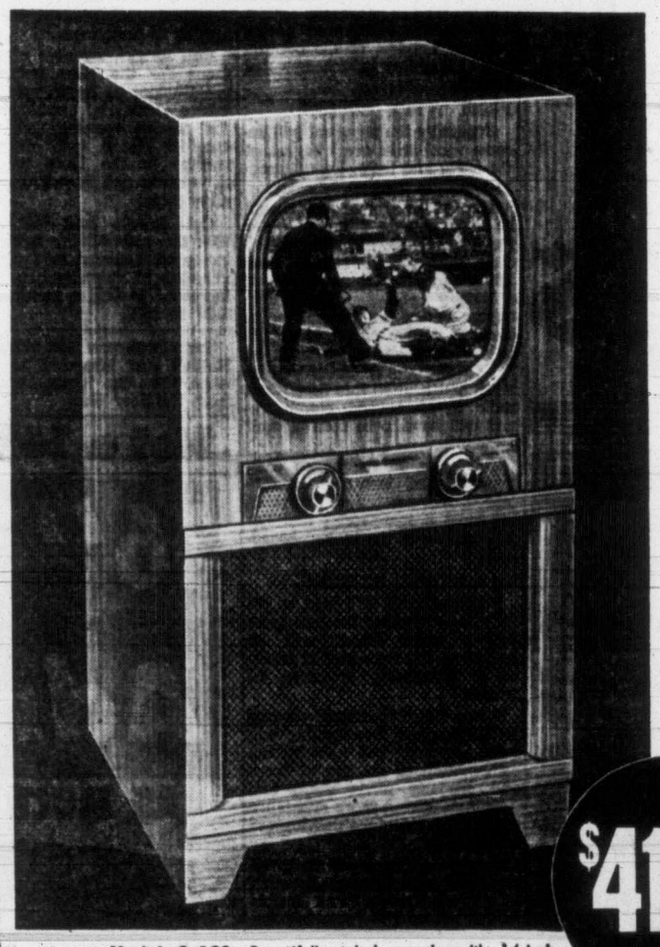

Enjoy the thrill of
Box Seats
at all the big
sporting events
without leaving your living room

$419.50

Model C-4C3—Beautifully-styled console with 14-inch rectangular "Black" picture tube. 12-inch Dynapower speaker. Walnut $419.50. Slightly higher in mahogany or light oak.

GENERAL ELECTRIC
BLACK-DAYLITE TELEVISION

Prices subject to change without notice. Antenna installation, where required, extra.

On G-E Television you'll see it all, hear it all! The thrill of a ball game—plus horse racing, midget cars, boxing, wrestling, golf, tennis and up-to-the-minute sports news coverage—is yours to enjoy in the comfort of your home.

G-E Black-Daylite Television pictures are sharp and clear, showing every detail. Now's the time to get your set—while your G-E dealer can give you immediate installation. He'll arrange budget terms if you wish. See him today!

Model C-4T3—Distinctive, modern table model with 14-inch "Black" picture tube. Walnut $369.50. Slightly higher in mahogany or light oak. $369.50

Leaders in Television, Radio and Electronics

CANADIAN GENERAL ELECTRIC COMPANY LIMITED
Head Office: Toronto — Sales Offices from Coast to Coast

Quizzes, Sports Tops At TV Parties

Television parties every week. That's the latest indoor sport for the high school set, always famous for thinking of new and different ways to forget algebra and Latin.

The ingredients are simple: A television set, in the home of a popular girl, a delegation of friends with time to spare from studies, and a rug to sit on (chairs make it formal).

Sometimes there's a coke supply in the icebox but refreshments aren't essential for this type of party. The main requirement is a good evening's program, preferably funny.

QUIZ SHOWS POPULAR

Quiz shows and sports receive the top vote, with no resistance to sports from the feminine division. If the finer points of wrestling become too obscure for the female mind, there's time to discuss current news from school while the boys enjoy themselves by the screen. Most of the time, however, girls make an enthusiastic sports audience.

Televised movies are always welcome. Comedies are tops again here but a good western is fun with its opportunities to cheer the hero and hiss the villain.

There's one standing rule from the parental side—homework must be done before the hostess opens her door. There are no invitations issued for a television party but the crowd usually arrives about 7.30 p.m., when the last problem has been solved and the last chapter assignment read.

KATE SMITH

Now Graces TV

Beloved songbird of radio and recordings, who promises to make the transition to television while retaining her status as one of the great singing stars. Miss Smith has been a sensation in radio since the days when she was coaxing her listeners with "When the Moon Comes Over the Mountain."

Television Ends Broken Broadcasts

At a time when no matter in which direction we turn we are confronted by a world problem of immediate and often direct interests, television seems to be made to order to simplify the tasks of all those who in some way are connected with these developments.

It is too early to consider television as a conveyor of pictorial events from distant lands where things happen in a big way. It is only a question of time, however, when we shall be able to witness on our home sets such a thing as the opening of parliament in London, or the celebration of May Day in Moscow's Red Square.

FROM EVERY REGION

Gradually the newsreel will become vocal from every region of the earth and technological progress will do the rest.

Meanwhile, a great deal should be done now to prepare us for the television development still to come. Some of those who did their initial broadcasting a quarter of a century ago—when one had to appear before the microphone at least in dinner jacket if not in tails—will have to go back to the old technique. There will be more justification this time when radio speakers and commentators will have to be seen as well as heard.

Television, in so far as commentary and lecturing is concerned, will see the end of reading from a manuscript and the substitution of the spoken broadcast.

NO LABORED READING

Few audiences will care to see their idols laboring through typescripts when others will be trained to tell their stories freely as if addressing a group of friends.

While this transitional process is taking place, newscasting and radio comment will gain by the combination of the use of large and properly made maps and drawings, giving more substance to the subject and making it more interesting.

People no longer will be dividing their time between listening to a broadcast on Saudi Arabia or Argentina and following the speaker on a handy atlas or map. Television will supply both the speaker and the map.

EYE ON POLITICIANS

Taking in another field, it will be possible for a disillusioned electorate of a free democracy to watch on a television set the session of a city council, a state legislature, and of Congress itself. The actors of our great political drama will be seen as they really are and not as our imagination likes to picture them.

Television in all probability will enhance the prestige of forceful speakers and of convincing statesmen, while proportionately lowering the Hooperatings of innocuous yes-men and the great silent and ineffective majorities that often do little if anything to promote the progress of a vigorous democracy. This is the age of adult education on a scale never before imagined or attempted. Television will see to it that history, geography and the social sciences and the technique of positive science are made more easily understandable, and therefore more easily assimilated.

Says Boost Violates Act

OTTAWA (CP)—The Maritimes engaged the Canadian National Railways in battle before the Board of Transport commissioners Tuesday, declaring that the concept of a special low freight-rate structure in the east has been violated.

F. D. Smith of Halifax, Maritimes transportation commission counsel, told the board that a boost in the maritime rate on rough lumber, made effective by the C.N.R. Sept. 1, constituted a violation of the Maritime Freight Rates Act of 1927.

The Africa Gold Coast was discovered by Portuguese navigators in the 14th century.

Sports Fans Greet Boon Of Television

To the sports lover, television is the answer to his prayers.

Whether he lives in a hamlet or a big city; on the east or west coast; north or south, the rabid follower of sports can keep his eye tuned to the major sports of the day.

Coast-to-coast hook-ups in the United States by coaxial cable will bring the world series to Los Angeles as easily as it will to the American and National League cities in which it is played.

The Rose Bowl game can be moved to New York viewers along the cable.

DELAYED TELECASTS

And, pending a more universal system of coaxial cables, the moving pictures shot at the sports events can be flown anywhere in the United States within a day to bring delayed telecasts to smaller centres.

All this free viewing of championship boxing matches, wrestling, and the big horse races of the year is now being accepted. Yet, at first, it was a never-ending source of amazement to the fan who had to figure transportation and tickets into his budget to see any of the big events. Needless to say, the average taxpayer couldn't pack up and fly to New York or Chicago for a major event more than a few times in a lifetime. Now, most of the events that he had dreamed of attending for years are his for the expenditure of a few hundred dollars for a set.

Victorians have already known the thrill of watching the Seattle Rainiers carry off the Pacific Coast League pennant—all without boarding a ship or plane to fly to the U.S. Wrestling, too, has converted many fans in this city during the past few years.

The only fly in this ointment arises from the boxing promoter's viewpoint. There is no doubt that television in many cases has virtually ruined attendance at the bouts. In other cases, however, it has helped. With this background it is not surprising that promoters are sharply divided in their views, providing a situation where some sports are broadcast regularly, others spottily, and some not at all.

A steady pattern seems assured for televiewers, however, with promoters crystallizing their views to either outright rejection or acceptance of the new medium.

Urges Group Established For Veterans

SAINT JOHN, N.B. (CP)—Col. A. J. Brooks, spokesman for the Progressive Conservative Party on veterans' affairs, Tuesday called for re-establishment of a veterans' committee at the fall session of parliament.

Col. Brooks, member of Commons for the New Brunswick constituency of Royal, said committee should be established at the session opening Oct. 9 to consider "long over due" increases in the basic pensions of veterans and in war veterans' allowances.

Col. Brooks said that since 1939 the cost-of-living index has increased to almost 190 from 100. Pensions of veterans have been increased to $125 a month from $100 in 1939.

Badminton was first played at Halifax and Kingston in 1902 when Canadian troops returned from the Boer War.

Two Important Names in TV

Westinghouse and Kent's

When we at Kent's install a Westinghouse Television in your home you are assured of the finest of home entertainment. Famous Plays, the Big Fights, Speeches, News Commentators . . . all the latest and finest in entertainment can be heard and SEEN in your home with a Westinghouse. The pleasure is unlimited, the cost, way less than you would imagine. A demonstration in your home can be arranged, ask for details.

★ Right now is the ideal time to arrange for television in your home. Installations are more readily made now than during the winter months. We pride ourselves with the finest and largest T.V. Service Dept. in the city, offering service worthy of the latest Westinghouse receivers.

Kent's

742 FORT ★ E 7104

DOUGLAS AT FISGARD

Hudson's Bay Company

INCORPORATED 2ND MAY 1670

Store Hours: 9 A.M. to 5 P.M.; Wednesdays: 9 A.M. to 1 P.M. Phone E 7111

Television—The Bay Way

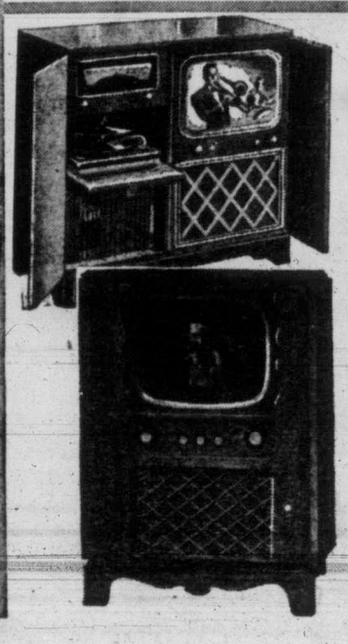

Free Offer of Installation!

Free installation offer on all sets purchased till October 31, 1951. We will register your name for a free installation (aerial and labor). Ask about it at the Bay. Get one of the Bay's

New Models in Famous Names!

Quality names in Television that assure finest possible reception!

- R.C.A. Victor
- Westinghouse
- Electroholme

BAY Radios and Television, Third Floor

Television . . . by PHILCO

At VICTORIA WEST RADIO

Here you'll find the sensational new Philco TV, with balanced beam, 17-inch picture for true-focus. Unequalled anywhere for quality and features.

SEE THE NEW PHILCO TV SETS TODAY!

Prices from 619.50 Up

Victoria West Radio and Electric

760 ESQUIMALT ROAD PHONE B 4413

CLASSIFIED ADS

The BEST Buy for Your Advertising Dollar

ALWAYS TOP VALUE in our TV Department

Enjoy Television in YOUR home! Spend many hours of comfortable relaxation, watching your favorite personalities. YOUNG and BANFIELD offer an outstanding selection of TV sets by famous makers including . . .

- General Electric
- Admiral
- Philco

Priced from $149.50 to $760.00

YOUNG & BANFIELD

FORMERLY YOUNG'S RADIO

794 FORT ST. B 7181

Not a 14" picture . . . this is

16" TV at a less-than-average 14" TV price . . .

Admiral only $409.95 EBONY . . . Slightly higher in mahogany

AS MUCH AS $100.00 UNDER OTHER LEADING 16" TV

Prices and specifications subject to change without notice

LOWEST PRICE EVER FOR NATIONALLY ADVERTISED BIG PICTURE TELEVISION.. AND NOTHING HAS BEEN OMITTED!

TRADE-INS ACCEPTED!

Here is a sensational offer! Your Admiral dealer will accept your old set—radio or TV—as down payment on this new 16" TV. Today's generous trade-in values will probably cover the down payment and there will be

NO CASH REQUIRED!

See your Admiral dealer today. Arrange now to trade-in your old set—either radio or television—on a wonderful new Admiral 16" set.

ASK FOR A FREE TRADE-IN ESTIMATE

World's Most Powerful TV! World's Greatest TV Values!

REMEMBER . . . THERE IS NO SUBSTITUTE FOR AN ADMIRAL!

Admiral — Radios, Radio-Phonographs, Television Receivers, Refrigerators

CANADIAN ADMIRAL CORPORATION, LIMITED—PORT CREDIT, ONTARIO

Distributor for British Columbia and Yukon Territory

GORDON & BELYEA, LIMITED

101 Powell Street, Vancouver, B.C.

THERE IS AN ADMIRAL DEALER NEAR YOU

FLETCHER'S		Standard Furniture		Young & Banfield	
1130 Douglas	G 0561	737 Yates	B 5111	Fort at Blanshard	B 7181

New Television Advance Will Bring Better Programs

Vancouver probably will be the first Canadian city to experiment with a new television system to bring programs strongly into individual homes.

The system places a master control unit and amplifier on a high tower that can draw without interference from a TV transmitter. Only available northwest station is KING in Seattle. Using coaxial cable, the program is fed through other control units and amplifiers to a system of distributor boxes. Each of these boxes serves up to 300 homes.

Actually, the system is a giant community antenna that has been found to work effectively. Bellingham already has the system in operation.

The unit would cost $100,000 in Vancouver it is estimated. Cost is defrayed by each home paying an installation fee of $100, and a maintenance charge of $3.50 a month. Since a personal antenna, with installation, is expensive, the scheme should mean that the viewer would enjoy improved reception without any major increase in costs.

If plans go well, the system may be operating in Vancouver next month.

Several sites in and around Vancouver already have been examined. Capitol Hill and Little Mountain are mentioned as possibilities. Several separate receiving antennae are planned to serve Horseshoe Bay, Gleneagles and Whytecliffe, and possibly Bowen Island.

A department of transport official said that the department's radio division had no authority in the development. Permission to erect the antennae would have to come from the city council.

B.C. Telephone Company and B.C. Electric officials will be approached within the next day or so for permission to use existing poles to carry the necessary coaxial cables.

Establishment of the system would bring TV here in time for the expected boom of the medium in the U.S. northwest. Federal controls on television expansion are expected to be lifted in the U.S. this November.

Removal of controls is expected to result in:

Doubling of the power of KING-TV, which will mean improved reception in Victoria and Vancouver.

Start in programming by a second Seattle station that is already in existence but lacks an FCC license.

Opening of a new TV station in Bellingham, which will operate on the new ultra high-frequency channels which have already been allocated.

Already some 2,100 families in Greater Vancouver are seeing television daily.

First portion of the projected community antenna here will cost about $30,000 and will serve an area about three miles long and several blocks wide.

At present appliance dealers report that TV sets are outselling console radios. Establishment of this improved system of reception is expected to boost television set sales "skyhigh," according to a prominent TV installer.

Housing Drops By $7 Million

VANCOUVER, Sept. 11 (CP).—Figures released by the city building department today show new housing construction in Vancouver is $7,000,000 behind the 1950 total.

Up to the end of August, 4,207 housing permits valued at $16,454,915 were issued. Last year's total to August was 5,155 permits for a value of $23,298,699.

The lumber industry in Florida annually produces about 2½ times the income from citrus fruits.

Every Indication Japan Will Take Sides With Kai-Shek's Government

(Now that Japan has signed a peace treaty, will she veer toward Communist China or the National government of Chiang Kai-Shek? In the following dispatch the United Press manager for Asia discusses the question that is causing a stir throughout the world. The writer is a veteran Far Eastern correspondent and covered the recent Japanese peace treaty conference in San Francisco.)

By EARNEST HOBERECHT

SAN FRANCISCO (UP)—Japan now must choose between Communist and Nationalist China.

While the Japanese may stall the decision as long as possible, they will be faced with a major problem so long as two Chinese governments exist. Observers here believe present evidence indicated Japan will turn thumbs down on the Reds—at least for the time being—and favor the Chiang Kai-Shek government on Formosa.

Japan's peace conference delegation will return to Tokyo this week faced with deciding the ticklish questions of what to do about China and some of her other important Asiatic neghbors who did not sign the San Francisco document.

China, India and Burma head the list of far east nations not represented at the signing concluded here last week. India has announced her willingness to sign a separate treaty with Japan. Burma probably will follow suit. Although both may be influenced by their proximity to Communist areas, observers are confident obstacles to treaties between them and Japan will be overcome.

MANY CONCERNED

China is the headache. Not only are the Japanese worried but many western diplomats are almost equally concerned. There are high hopes among these diplomats who helped Japan get a treaty here—despite Russian road blocks—that Premier Yoshida and the Japanese government will make a wise choice.

Some point to Article 26 of the Japanese treaty which states Japan is prepared to conclude bilateral treaties of similar nature with "any state which signed or adhered to the United Nations declaration of Jan. 1, 1942, and which is at war with Japan or any state which previously formed a part of the territory of a state named in Article 23 which is not a signatory of the present treaty."

The phraseology of this stipulation is interpreted by some observers as practically binding Japan to conclude her peace treaty with China with the Nationalist government.

Thus far the Japanese have not officially tipped their hand as to the course they will follow. Perhaps they hope to let time solve it if possible, but many observers believe that if Japan were required to make a decision tomorrow she would conclude the treaty with the Nationalists, rather than with the Communists of China. They give these points to support their argument:

THE EVIDENCE

1. Japan traditionally is opposed to Communism.

2. Japan traditionally is opposed to Russia and considers Communism a Russian export.

3. The San Francisco treaty strongly points to Nationalist China as being the government that should represent China.

4. Japan will be strongly influenced by the United States because of the new close relationship and probable future assistance.

5. There is a Chinese Nationalist mission already in Japan but no official representative from Communist China.

6. Although Japan's manufacturers would like to do business with China such trade is not absolutely necessary for Japan's survival or economic well being, as Premier Yoshida stated in his San Francisco address.

7. Japan has signed a mutual defense pact with the United States and the United States is engaged in war against Chinese Communist forces in Korea.

8. Yoshida, upon signing the mutual defense pact, denounced Communist aggression and assured the U.S. people that Japan will "co-operate gladly and wholeheartedly in the implementation of this pact."

9. The United Nations has branded Communist China an "aggressor" and Japan under the terms of her treaty assumed the obligations of the United Nations charter, which requires her giving "every assistance in any action it takes in accordance with the present charter."

10. Japan clearly has aligned herself with free nations against the Communist nations.

Justice Promised In Zoning Scheme

Residents of Victoria West who have protested proposed rezoning from single family to industrial category of property on Seaforth Street, were assured of "every consideration" by Ald. Millard H. Mooney at City Council meeting Tuesday.

Town Planning Commission requested that letters concerning the area be held in abeyance until finalization of the new zoning map and ratification by council.

When the motion to table was read, Ald. Mooney said:

"We should write these people and tell them the city will give them every consideration. People should be told we're here to give them justice and they should get it."

It was pointed out that before any rezoning could take place, a public meeting would be held, but council approved sending letters as suggested by Ald. Mooney.

Yarrows Planning Parking Shelters

Plans for increasing parking space outside its main entrance, and having sheds erected to protect cars from winter weather, have been prepared by Yarrows Limited.

The shipbuilding firm has submitted an application to Esquimalt council to begin work on the sheds before bad weather sets in. Council is withholding decision on the application until the Town Planning Commission has had a chance to consider the matter.

If present plans of the company are approved, Yarrows will purchase one lot next to land it already owns on Canteen Road and level them both to serve as parking areas.

Before this can be done, rezoning of the property will be necessary. At present, the land is designated for apartment use only.

Lost Week-Ends

ITHACA, N.Y. (AP)—Leslie C. Morgan is spending his nights in jail serving a six-month jail sentence on a part-time basis. He was sentenced Aug. 30 on a disorderly charge, but Judge Edward Casey said he could continue working if he reported to jail at night and on week-ends.

Four Die In Fire

PATERSON, N.J. (AP)—Four men died today in a fire in a two-story wooden building. Police said the fire, of unknown origin, broke out in the kitchen of the building. The four men had apparently retired for the night. Police said three of them were vagrants taken in by Thomas Milsop, the fourth victim.

T.V. BY G-E

C7T2 Illustrated $439.00

- Television at Its Best—Big as Life Picture
- 17-Inch Black Daylight Picture Tube
- Automatic Sound
- Automatic Gain Control
- Easy to Operate

WILLCOX LIMITED

1736 DOUGLAS ST. E 8012

Kent's Introduce For the First Time in Victoria PHILIPS PROTELGRAM

The Miracle Television of Tomorrow . . . Here Today

★ Life Size . . . More Life Like Television on a 240 sq. in. flat distortion-free screen.

★ Wide angle viewing suitable for large and small groups. No eye-straining glare puts Philips Protelgram in a class by itself.

★ Small 2½" Cathode-Ray Tube means long life . . . low cost tube replacement. Not just a new television, but a new principle of picture projection.

See Television at Its Best . . . See This New Philips Protelgram . . . Today

Kent's 742 FORT

Victoria's Television Headquarters
Installations and After-Sales Service by Factory-Trained Technicians
No Divided Responsibility

Your VICTORIA Headquarters for the finest in TV

★ WESTINGHOUSE
★ PHILCO
★ GENERAL ELECTRIC

• VICTORIA'S LARGEST ELECTRICAL DEALER •

MACDONALD'S

712 YATES ST DOWNSTAIRS STORE E 1171

Woodward STORES (VICTORIA), LTD.

"Your Home Is Your Castle" When You Have

TELEVISION by PHILCO

Canada's Finest Television Receiver

This beautiful, stately receiver by Philco . . . is designed to provide video viewers in Victoria with the finest possible reception!

Cabinet is available in several finishes . . . to harmonize with your interior setting. The Philco television receiver features full-tone radio reception!

- 12" F.M. speaker . . . gives true-to-life unsurpassed realism
- 17" picture tube
- Easy visibility

719.50

Your Present Radio Accepted as Part of Your Down Payment.

YOU ALWAYS SAVE AT WOODWARD'S

Getting It at Woodward's is Your BEST Guarantee!

RADIO DEPT.—HOME APPLIANCES

Douglas at Courtney Streets Telephone B 7231

There Is Nothing Finer Than a Stromberg Carlson

In every detail the finest possible specifications

- Large Screen (17BP4A tube)
- 30-tube chassis
- Built-in Power Line Antenna
  Provisions for two external antennas, high and low band.
- 12-inch Heavy-Duty P.M. Speaker - 6-8 ohm Voice Coil
- Fine Quality Console Cabinet with Concealed Controls

MODEL 17.T.I.—Illustrated

$749.50

Terms Can Be Arranged

92 Years Serving Victoria — McLennan McFeely & Prior Limited — 92 Years Serving Victoria

1400 Government St. Phone G 1111

Getting His Name In Early

R. W. Matthews, 3938 Scolton Road, left, registers for 1951 voters' list at City Hall, while M. Frank Hunter, city clerk, outline qualifications.

VOTERS' LIST WILL TOP 19,000 NAMES

Registrations In Three Categories At City Hall Until Oct. 31 Deadline

An anticipated 19,300 people will be eligible to go to the polls in the December elections, City Clerk M. Frank Hunter said today.

Registrations for the 1951 voters' list which began Sept. 4 will be taken at City Hall until 5 on the night of Oct. 31.

"The list has been growing by 400 to 500 names each year," Mr. Hunter said. "If it continues, and there is no reason to believe otherwise, we will top 19,000."

Last year the list contained 18,893 names.

"Once the list closes there is no means of putting your name on," Mr. Hunter stated. "Nothing can be done at election time if the name does not go on between now and Oct. 31.

"This is the critical time for people to attend to the matter."

There are three different qualifications represented on the voters' list. They are property owner, licensee and householder.

Property owners: Their names go on automatically if they own property outright or if, when buying, it was under a registered agreement for sale.

License holders: If they are not property owners they may register as licensees if they hold trades licenses.

Householders: If persons are not property owners or licensees they may register as householders, persons who pay road and poll tax, unless exempt from either or both.

"Names of licensees and householders who were on the list last year and are still qualified, go on automatically this year," Mr. Hunter stated.

Names of those qualified are carried forward each year, but a householder and licensee must register in the first instance.

Farm Experts From India Coming Here

Four agriculture specialists from India will visit Victoria and the Dominion Experimental Farm Oct. 2.

They are Dr. S. R. Barooah, additional director of agriculture, Government of Assam; Dr. K. G. Joshi, deputy director of agriculture, Madhya Pradesh; S. A. Hamid, principal of the Central Co-operative Training Institute, Pusa, Bihar, and G. M. Butt, an agriculture director on special duty with the department of agriculture, New Delhi.

REAL HELP FOR INDIGESTION AND CONSTIPATION

Get relief from constipation—indigestion. Positive results from FRUIT-A-TIVES proven by tens of thousands. FRUIT-A-TIVES contain extracts of fruits and herbs.

Britons Not Down And Out Mrs. Hodges Tells Kiwanis

"The people of Britain are not down and out, and they never will be," Mrs. Nancy Hodges, M.L.A., Speaker of the House in B.C.'s Provincial Legislature, told members of the Victoria Kiwanis Club at their luncheon meeting Tuesday in the Empress Hotel.

Impressions gained during her recent seven-week visit to Britain were passed along to the club members by Mrs. Hodges, who found the underlying theme of the Festival of Britain to be British character.

The outstanding impressions gained by a visitor to Britain during the festival are a sense of continuity and a sense of orderliness, the speaker said.

"The very walls of the Parliament Buildings throb with history," Mrs. Hodges recalled, and pointed out that parliament has been meeting in the same place since the year 1400. There was no sign of the damage inflicted on the buildings by 14 wartime bombings, she reported.

To one from Canada, with its open spaces and unfenced fields, the countryside south of Liverpool looked "so orderly" to Mrs. Hodges, with neat stone fences and hedges.

"You get the feeling that the fields are taken in each night, then dusted, laundered, and put out fresh again in the morning," she said.

"I saw up to 100,000 people crowding the north bank opposite the exhibition just to see the displays," she said. "They reflected the starved souls of the British, who, after the long years of blackouts and bombings, are starved for color and light."

CITY CESSION

Hong Kong was ceded to Britain as a crown colony by the Chinese in 1841.

27TH BRIGADE TO VICTORIAN

A veteran of the last war, Maj. J. D. M. Gillan, 39, of Victoria has been appointed to the post of brigade major of the 27th Canadian Infantry Brigade group that is slated for a defense role in Europe, it was announced Tuesday night by army headquarters in Ottawa.

Maj. Gillan served overseas with the "Fighting First" battalion of the Canadian Scottish Regiment (Princess Mary's). He commanded "E" Company of the Scottish up to the time the unit left for Valcartier, Que., to join the brigade's highland battalion.

STOCKHOLM (CP). — Sweden placed second among the world's shipbuilding nations, after Great Britain, during the first half of 1951 with 121,231 gross tons launched and 108,359 delivered.

NEW YORK (AP)—Governor Thomas E. Dewey will fly to Washington today to report to President Truman on his recent 41,000-mile Far East tour.

There are 360 small islands in the group known as the Bermudas.

The total length of India's boat and irrigation canals is about 60,000 miles.

BRENTA LODGE DINING ROOM

One of Vancouver Island's Premier Beauty Spots. Spend a few days with us or enjoy a delicious meal at moderate prices . . . served in our beautiful dining room with its picturesque view of the Malahat and Saanich Inlet.

BRENTWOOD BAY, V.I. KEATING 130M

Tonight ...SHOW HIM HOW MUCH LOVELIER YOUR HAIR CAN LOOK AFTER A

Lustre-Creme SHAMPOO WITH LANOLIN

Gives your hair natural, 3-way loveliness . . .

1. Fragrantly clean, free of loose dandruff
2. Silken soft, easy to manage
3. Glistening with sheen

DREAM GIRL BEAUTIFUL LUSTRE-CREME GIRL

SEE . . . HEAR . . . and ENJOY

TELEVISION by PHILCO

Philco . . . the name significant of the finest in TV! You, your entire family and friends . . . will enjoy many hours of the finest entertainment . . . in your own home . . . with the Philco Television receiver.

See the Philco Television receiver on display now at HOME FURNITURE. Try, then buy!

INSTALLATION BY TV EXPERTS

825 FORT JUST ABOVE BLANSHARD B-5138

home furniture CO.

So Much Depends on the ANTENNA

and you get so much with the

SIMS Co-Linear System

LOCALLY MADE FOR LOCAL CONDITIONS

SIMS TV ANTENNAS, which pioneered the now generally accepted ghost cancelling system, are once again leading the way. In anticipation of other Seattle and Tacoma TV stations in the near future a new Sims Antenna is now available to provide again on all low band channels (and FM) equal to that of any yagi cut for a specific channel. This antenna is an adaptation of the well known co-linear array.

Rhombic Performance in Confined Space

THE RHOMBIC TYPE ANTENNA, if sufficiently large, is recognized as an excellent type of antenna for wide band reception. However, it is seldom practical to erect a good rhombic. The advantages of the Sims Co-Linear Arrays over a rhombic are as follows:

1. Rhombic performance in a small space. The gain and directivity of two horizontally stacked Arrays equals that of any practical rhombic.
2. Low cost and ease of installation as compared to a well designed, properly erected rhombic.
3. Complete ghost cancellation and phase control available at the receiving set. The acceptance pattern of the horizontally stacked arrays can be altered at the phasing transformer to provide best performance from stations in two directions such as Seattle and Tacoma. The acceptance pattern of a good rhombic antenna is a fixed narrow lobe.

These new antennas are reasonably priced and are available in any combination to provide:

1. Single Bay.
2. Horizontal Stacking.
3. Vertical Stacking.
4. Combined horizontal and vertical stacking for the ultimate in gain and controlled directivity.

TALK IT OVER WITH YOUR TV DEALER

DISTRIBUTED BY

ELLISON QUEALE RADIO SUPPLY LTD. — VICTORIA, B.C.

"top-rated" 88 AND 98

"The big thing I want from my car is plenty of power, and 98 gives it to me. It's a wonderful feeling to pull away from traffic or climb a hill with no effort. For power you can't beat 98."

"A car is a big item and the more economically you can run it, the better. That's why I've been using 88. I find I save money on 88 and it all helps to keep expenses down."

GASOLINE

BA

THE BRITISH AMERICAN OIL COMPANY LIMITED

THE LARGEST OIL COMPANY OWNED BY CANADIANS

CITY TALKS LAWSUIT AGAINST HAMILTON

Experts Again Summoned To Examine Arena Despite Aldermen's Protests, Fear Of Costs

There are indications of a lawsuit between the city and its former arena consulting engineer, Charles T. Hamilton, who has demanded a final payment of $8,562.

Ald. Millard H. Mooney started a lively debate in City Council Tuesday.

He objected to a finance committee recommendation that the engineering firm of Messrs. Swan, Rhodes & Wooster of Vancouver be employed to investigate and report on various physical aspects of the Memorial Arena. The motion carried with Alderman Mooney, Aubrey Kent and Robert Macmillan opposed.

"We're starting off on the wrong foot again," Ald. Mooney claimed. "We have a building inspector, an engineer and an electrical engineer. If they can't give us a report, it's time to get a new building inspector, a new engineer and a new electrical engineer."

MIGHT BE BIASED

Said City Solicitor Arthur Patton:

"Our own people could very properly do this, but we are facing a possible lawsuit. We have to have an independent person."

Mr. Patton said the city's own officials might be termed biased.

CITY SHOULD SUE

"If there's going to be any lawsuits, Victoria should be the one to do the suing," said Ald. Mooney.

"That's the idea," applauded Ald. Waldo Skillings.

"I'm still going to stick to my guns," continued Ald. Mooney. "Before we bring in experts from outside, have our own men look at the job."

Commented Ald. William Pinfold: "In the past there have been too many fingers in the pie . . . now you suggest we get more in.

"We went over the heads of our city officials before," he said, referring to the appointment of Mr. Hamilton. "We should back up the Arena Commission."

Queried Ald. Macmillan: "It is suggested here the city is going to sue someone or other. How much are we going to sue for, whom are we going to sue and how much will it cost for witnesses?"

WANTS CRYSTAL BALL

Ald. Kent suggested a $2,500 ceiling be set on work to be done in the survey by engineers.

Ald. Macmillan wanted to know if it would cost $2,500 for witnesses in a lawsuit, and how much the city would receive out of the whole affair, if the matter did go to the courts.

Ald. Kent said he would not feel justified from the ratepayers' standpoint in approving a move which might result in a bill to the city of $10,000.

"It is difficult to ascertain costs," said City Manager Cecil Wyatt.

"We must accept the scale of fees of the B.C. Association of Professional Engineers," he said, adding the engineers themselves did not know "how much physical work will be incurred."

Council approved a finance committee recommendation which acknowledged receipt of an account amounting to $8,562 from Mr. Hamilton and referred the account to H. W. Davey, K.C.

Truckers Ride 'Em

On Friday and Saturday five Victoria truck drivers will compete in Vancouver with drivers from all over the province in the B.C. Automotive Transport Association's annual roadeo.

Winners will enter the Canadian finals in Toronto.

W. McGuffie of Island Freight Lines will drive a tractor trailer, and A. Lomas and B. Weeks of the same firm will drive trucks.

Civilian entries from the Naval Motor Transport Section will be Aldo Duz, driving a semi-trailer rig, and Gordon Smith, who will take the wheel of a standard two-ton truck.

A Flemish chemist in 1784 was the first to demonstrate that gas distilled from coal could be ignited.

Keeps Leather Soft

HOME BUILDING SPECIALS

YALE INSIDE DOOR SETS $1.95
CASEMENT FASTS ..... 32¢
CABINET HINGES—Pair ..... 39¢
FARMER'S MIXED NAILS—½ lb. ..... 12¢

CAPITAL SUPPLY COMPANY

SURPLUS CORMORANT PANDORA CENTRE
1501 GOV'T. G-2713

TRY THIS NEW, MORE FLAVORFUL SALAD DRESSING!

SUNSET STORE

FALL SUNSET SALE

Starts Thursday, 8.30 a.m.

M&M

Electric Heater
Here's a timely buy for cold weather comfort! Reflector-type electric heater complete with cord and plug, priced to save you money. Quick-heating 660-watt element throws off a strong, intense heat. Adjustable to any forward position.
SUNSET SPECIAL
$5.59

Garbage Can
Replace your old gabage can with one of these sturdy, galvanized cans. Cover and handles finished in bright green enamel. Diameter, 16 inches. Height, 22 inches. Get this buy now!
SUNSET SPECIAL
$3.19

Furnace Scoops
Top quality, finely tempered steel blade firmly attached to "D" type hardwood handle. Will take plenty of abuse. Quantity limited—please shop early.
SUNSET SPECIAL
$1.49

Electric Drill
Top grade electric hand drill. Shock-proof construction. Has new improved 3-jaw type ¼-inch chuck. Built-in switch. Quantity limited at this extra low price.
SUNSET SPECIAL
$13.95

WEATHERSTRIPPING
Keeps your home free from uncomfortable fuel-eating draughts. Good even textured, well sized felt that is exceptional value. Available in 12-foot rolls at this extra special price. Sunset Special, roll
13¢

HOCKEY STICKS
Attention, Boys! A great opportunity to get a real good-looking, sturdily-made hockey stick—savings-priced. Approximately 50 inches long. Right or left hand types available. Sunset Special
99¢

66-Piece DINNER SET
Just think of it! A complete service for eight persons at a price you can't match anywhere else, and what's more it's the famous Marlborough "Royal Petal" semi-porcelain ware made by Grindley of England. Has exquisite black decoration with gold trim on ivory background.
SUNSET SPECIAL, SET
$17.95

Electric Hair Clipper
The perfect shape, size and balance of this clipper make it easy even for an amateur to give a good hair cut. Pays for itself in no time at all. Equipped with special tapering comb for professional results. AC-DC current. Light-weight, weighs only 11 oz. With detachable cord and plug.
SUNSET SPECIAL
$12.45

7-Piece AUGER BIT SET
Don't miss this bargain! Set comprises seven top quality auger bits from ¼ inch to ⅝-inch. Comes in handy waterproof canvas roll. Solid centre pattern. Shop early for these to avoid disappointment.
SUNSET SPECIAL
$4.95

HEAVY DUTY AXE
3½-lb. axe with selected hickory handle well fastened to head. A good, rugged axe at a reasonable price. Length of handle, 36 inches.
SUNSET SPECIAL
$2.98

Fast-Cutting Bow Saws
Frame of special quality steel tubing. Light in weight, yet extremely strong. Comes with high grade 36-inch lance tooth blade for top cutting efficiency. Remarkably easy to handle. One of our best buys!
SUNSET SPECIAL
$2.79

ONE-MAN SAW
4½-ft. lance tooth steel blade. Furnished with hand saw handle. Teeth filed and set, ready for use.
SUNSET SPECIAL
$8.35

Save Here

HAMMER
Curved claw nail hammer with 16-oz. head and polished hardwood handle.
Sunset Special
$1.29

BIT BRACE
Precision made to last a lifetime. 10-in. sweep; hardened spring alligator jaws.
Sunset Special
$3.09

PLIERS
Combination slip-joint plier with wire cutter. Screwdriver end and knurled handles.
Sunset Special
54¢

COMBINATION SQUARE
Handy tool for squaring, mitering, as a depth gauge, etc. Length, 12 inches. Good value.
Sunset Special
$1.23

WRENCH SET
6-piece open-end, nickel-plated wrench set. 12 openings from ⅜ inch to 1 inch. Comes in Green Vinylite roll.
Sunset Special
$2.39

VISE
High grade semi-steel casting, finished in red enamel. Jaws are 2½ inches wide, open to 3¾ inches. Weight 2¾ lbs.
Sunset Special
$2.69

STEEL SQUARE
Polished metal. 24-inch by 2-inch tongue. Marked in 4th and 8th on both sides. Excellent value.
Sunset Special
$1.65

50-FT. STEEL TAPE
Quality steel tape by well-known manufacturer. Durable leatherette and nickel-plated case. Easy-to-read graduations.
Sunset Special
$6.59

24" WOOD LEVEL
Smoothly finished hardwood body. 24 inches in length. Accurate and proved glasses are set solid in plaster.
Sunset Special
$1.29

CASTER CUPS
Set of four hard rubber caster cups. Save wear-and-tear on floors with this economy priced set. Diameter 2 inches.
Sunset Special, Set of 4
17¢

GLASS KNOB LATCH SET
Modernize your inside doors with these attractive latch sets. Nicely designed 2-inch glass knobs. Dull bronze finished rosettes. Easy working mechanism.
Sunset Special
$2.19

SAFETY HASP
Strong, steel construction. When fastened, all screws are concealed and cannot be removed.
Sunset Special
18¢

NIGHT LATCH
Operated from outside by key, from inside by knob. Cast iron cone, brown krinkled finish. With 2 keys.
Sunset Special
$1.89

CHAIN DOOR GUARD
A wise safety guard for your outer doors. Cast iron construction. Complete with necessary screws.
Sunset Special
42¢

SPECIAL! ½-IN. BOILER DRAINS
Equally useful as a hose faucet or boiler drain. Wheel handle. ½-inch pipe size. Ruggedly made for long use.
Sunset Special
$1.09

PADLOCK
Strong, dependable protection when you have one of these on the job. Well made. With 2 keys.
Sunset Special
59¢

SUNSET SALE THRIFT SPECIALS

OVAL DISH PAN
Don't miss this opportunity to obtain one of these large 10-quart capacity oval dish pans at a real money-saving price. Top quality enamelware in white with contrasting red trim. Quantity limited. Please shop early.
Sunset Special $1.19

POTATO CHIPPER
With one of these you can, in no time at all, cut perfect French fries. Cuts 2 dozen ½-inch chips all in one motion. Aluminum construction.
Sunset Special $1.43

CLOTHES DRYER
Quickly and easily folded or unfolded as desired. Has 10 drying bars. Height when extended, 5 feet, 3½ inches.
Sunset Special $2.49

TEA KETTLE
Of top quality aluminum. Has swing-type handle with black wood grip. Ample 2½-quart capacity.
Sunset Special $1.39

COFFEE PERCOLATOR
For true coffee flavor you can't beat one of these. Has glass top and heat-resistant wood handle. 6-cup capacity.
Sunset Special $1.59

SAUCEPANS
Handy utility saucepan with lipped edge for easy pouring. Light-weight aluminum—easy to keep sparkling clean.
2¼ pint ..... 43¢
2½ pint ..... 49¢
4½ pint ..... 54¢

LINOLEUM RUGS
Here are printed rugs that will give life and sparkle and refreshing beauty to your rooms! Available in carpet design, kitchen design and floral design. Be wise—shop early!
9' x 10'6" $8.95
9' x 12' $9.59

BEAUTIFUL TABLE LAMPS
OUTSTANDING BARGAIN!
Beautiful brass all-metal table lamps smartly styled and designed to please the most discriminating taste. Choice of maroon, grey or green, all beautifully trimmed in brass. Come with parchment shade. Stand approximately 26" high.
Sunset Sale Special $6.69

We Reserve the Right to Limit Quantities

THE NEW KITCHEN COLOR
YELLOW
"Delicious Apple" Pattern
KITCHENWARE
Yes! Everyone is raving about the new yellow "Delicious Apple" pattern kitchenware . . . what a big improvement it will make to your kitchen in beauty and utility. Gaily decorated with red apples and green leaves on a solid yellow background. Buy it individually or get the complete set.
4-piece Cannister Set $1.29
Waste Basket ..... 89¢
Single Bread Box $1.69
Double Bread Box $2.89
Cake Cover and Tray $1.19
Dust Pan ..... 44¢
Step-on Refuse Can $1.79

Thrift Priced Winter Needs

3-FOLD FIRE SCREEN
An attractive accessory for your fireplace. Attractive black mesh screen with polished brass channel, handles and ornament. 3-fold style.
Sunset Special
$6.69

COAL HOD
Sheet steel body, seamed and pressed. Galvanized. Popular style.
Sunset Special
$1.98

FIRE SHOVEL
Metal construction in black japanned finish. Length 21". Scoop size 5".
Sunset Special
29¢

HEARTH SET
BRASS FINISH
4-piece set in gleaming polished brass. Consists of brush, shovel, tongs and poker. A truly high quality set.
Sunset Special
$13.95

OIL HEATER
Fast, economical heat. Strong black japanned casing, heavy gauge solid drawn non-porous brass reservoir. 3-pint fount. Burning time 12 hours. Heating capacity 1,480 cu. ft. Height 15⅜".
Sunset Special
$8.45

COCO DOOR MATS
Don't let muddy feet mess up your floors when you can have one of these durable coco mats on your doorstep. Finest quality coco matting. Size 27" x 16".
Sunset Special
$1.69

SPECIAL! BEDROOM FIXTURE
Frosted glass shade—nicely designed. Complete with holder.
Sunset Special
$2.09

BED LAMP
All-metal construction. Silver finish. Clamps to top of headboard.
Sunset Special $1.98

A COMBINATION WASH CLOTH AND TOWEL BAR
Get one of these for added tidiness and beauty in the bathroom. Has convenient swinging bar for drying wash cloth. Beautiful lustre chrome finish.
18" Size $1.19
24" Size $1.89

HOUSEHOLD SHEARS
High-grade bent household shears, ideal for dress-making and general use. Nickel-plated blades, black finish handles. Sunset Special
7" Size $1.59
8" Size $1.98

AUTOMATIC TOASTER
Completely automatic. Toasts 2 slices at a time—light, dark or medium.
Sunset Special $21.95

AUTOMATIC IRON
A really fast-heating, light-weight automatic iron. Dial the heat you need—no danger of scorching. Brilliant chrome finish. Sunset Special $10.69

REAMER AND JUG SET
Big value in a combination glass measuring jar and reamer set. Graduated up to 2 cups and 16 oz.
..... 39¢

RUBBER DISH DRAINER
Complete With Tray
Extra Heavy Tray, Weighs 3½ Lbs.
A valuable kitchen work-saver. Finest quality rubber construction—won't scratch or mar drainboard. Mat weighs 3½ lbs., measures 16" x 20". Resists hot water, soap, kitchen grease and acids. Be down early for this special!
Sunset Special $4.89

21-PIECE TEA SET
Secure for your home one of these attractive sets fashioned by "Winterton" of England. Finest quality semi-porcelain with blue floral design featured. A smart set at the right price.
Sunset Special $3.95

If you have not received your 6-Page Circular Please Phone G 1111

CASSEROLE With Lid
Useful glass ovenware casserole. Measures 6" in diameter. For baking, storing leftovers, etc.
Sunset Special ..... 39¢

NOT ADVERTISED SPECIALS IN ALL DEPTS.

SANDWICH AND WAFFLE GRILL
Ideal for fixing up quick snacks, etc. Finished in mirror bright chrome with black walnut handles. Heat indicator.
Sunset Special $16.65

SPICE RACKS
Save time! Save space! Save groping with these modern metal package shelves. Chrome finish. Easily attached to any cabinet door.
12" x 1¾" x 1½" size ..... 89¢
12" x 3" x 3½" size $1.79

REMINDER ! ! !
SALE STARTS THURSDAY
8.30 A.M.,
AT Mc & Mc RETAIL STORE
and YOUR LOCAL SUNSET STORE

M. LENNAN M. FEELY M&M & PRIOR LIMITED
1400 GOVERNMENT STREET Phone G 1111

Increase Park Charges To 20 Per Cent Of Gate

Increased charges for use of enclosed parks from 15 to 20 per cent of net gate receipts passed City Council Tuesday over the protests of Ald. Arthur Dowell.

"The least the city can do is leave the fees as they are and give some encouragement to sports on the city," he contended.

Ald. William Pinfold, chairman of parks committee, said the department had to work under a budget. Its costs had increased, he said, adding that it was unfair to expect the department to make donations out of its budget.

If the council wanted to aid sports it could do so by grant, declared Ald. Pinfold. In the past city teams have had to pay the 20 per cent, but only a 15 per cent charge was asked of intercity teams, according to a parks spokesman.

"The baseball club has a 10-year lease at a set fee," said Ald. Waldo Skillings. "It is unfair to let one outfit carry on under an old agreement."

If there is any cutting down he wanted it on the greater parks, not the small enclosed ones.

PLAN FAMILY COURT

Council approved appointment of Ald. Margaret Christie as city representatives to meet with representatives of other municipalities, service clubs and the Family Court Committee of the Community Welfare Council, to discuss proposed plans and costs involved for a family court of Greater Victoria.

By unanimous vote council urged the milk board to find ways and means to prevent any further rise in milk prices to the public.

PERSISTENT TABBY

LIVERPOOL, Eng. (CP)—A tabby cat with a taste for travel boarded the liner Empress of Scotland and liked what she saw. Pussy went back for her kittens, carried them up the gangway one by one and stubbornly resisted efforts to make her abandon ship. Finally the cats were put ashore and driven "home."

Quick Relief From ARTHRITIC Pain

Are you discouraged by the day-and-night suffering you have had to endure? Has the pitiless pain made you feel hopeless and helpless? Then here is good news. Thousands of such sufferers from nagging, wearisome Arthritic, Rheumatic and Neuritic pain—from Lumbago, Gout and Neuralgia—use Templeton's T-R-C's, and find the relief they have longed for. Over 19 million T-R-C's were used last year. Why not give them a chance to help you? 65c, $1.35 at drug counters. T-835

CIVIC HOLIDAY NOT APPROVED

Victoria will not proclaim a civic holiday in honor of the visit of Princess Elizabeth and Prince Phillip.

Question was raised at City Council meeting Tuesday by Acting-Mayor Frank Mulliner. He said he felt the move unwise.

Aldermen felt if the individual stores wanted to close it was up to them, but that proclamation of a holiday was not within their rights.

"I have been advised by several of the larger stores that they will see their employees have time off either in the morning or afternoon, to see the Royal couple on their way through the city," said Acting-Mayor Mulliner.

New C.P. Ship Returns To Duty

The Ss. Princess of Nanaimo, latest addition to the C.P.R.'s coast steamship fleet, will go back into service between Nanaimo and Vancouver on Friday, Capt. O. J. Williams, manager of B.C. Coast Steamship Service announced today.

The new ship was taken off the run last Wednesday to allow inspection of her engines.

The inspection, carried out in Vancouver, was described by Capt. Williams as "a strictly routine check."

Ss. Princess Elaine is maintaining service between the island city and the mainland for the present.

When the Nanaimo returns to service, the Elaine will be brought to Victoria and be tied up for the winter.

LONDON (CP). — Among one group of 70 young student pilots of the Royal Air Force, leaving for training in Canada, were Pilot Officers Swan, Hen, Thrush and Martin.

Will Mrs. Ella Smith, who left England some years ago and was last heard of at Victoria, British Columbia, or anyone knowing her present whereabouts or able to give information please communicate with Messrs. John Ray & Son, Solicitors, 47 Havelock Road, Hastings, England.

Don't be Vague ... SAY

Haig & Haig

SCOTCH WHISKY

The Oldest Name in Scotch - Famous for 324 Years

This advertisement is not published or displayed by the Liquor Control Board or by the Government of British Columbia.

Sooke Area Residents

ARE INVITED TO MEET AND HEAR

PREMIER

Hon. Byron I. Johnson M.B.E.

and

MRS. G. W. KISSICK

Speak on Behalf of

COALITION CANDIDATE

in the Esquimalt By-Election

PERCY GEORGE

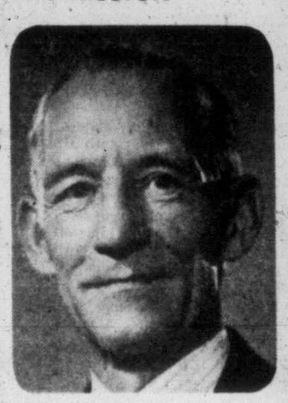

SOOKE COMMUNITY HALL

THURS., SEPT. 13th, 8 P.M.

SOOKE COALITION CAMPAIGN COMMITTEE

Hi Gang! Hopalong Cassidy

WILD WEST TRADING CARDS!

FREE in each package of POST'S GRAPE-NUTS FLAKES and POST'S BRAN FLAKES marked on the front "WILD WEST TRADING CARD"

INDIANS! COWPOKES! You'll want all 36 of these exciting trading cards

TRADE 'EM! COLLECT 'EM! GET THE SET!

Times Want Ads Bring Best Results

It's The BAY for VALUES

DOUGLAS AT FISGARD

Hudson's Bay Company

INCORPORATED 2nd MAY 1670

Store Hours: 9 A.M. to 5 P.M.; Wednesdays: 9 A.M. to 1 P.M. Phone E 7111

"Counter to Car Service"

Use the Bay's new "Counter-to-Car" service. Just leave your parcels with the sales clerk and pick them up a few minutes later at the "parcel port" in the rear parking lot.

BAY Self-Serve Foods, Lower Main Floor

Fort Garry Tea..Coffee

Coffee, Red Label	Fine and Regular grind, lb.	1.04
Yellow Label	Fine and Regular grind, lb.	98c
Tea, Red Label	Lb.	1.02
Tea, Orange Label	Lb.	99c

Quality Fresh Meats

Cottage Rolls	Smoked, lb.	79¢
Pot Roast	Rolled, lb.	62¢
Side Bacon	Sliced, lb.	72¢
Shortening	Bakeasy, lb.	30¢
Cheese	Ontario, medium, lb.	60¢
Rabbits	Australian, lb.	45¢

Dog and Cat Food

Dr. Ballard's	Dog, cat, puppy food, 15-oz. tins	2 for 25c
Red Top	15-oz. tins	2 for 25c
Strongheart	15-oz. tins	2 for 25c
Gaines Dog Meal	2-lb. pkg.	34c
	5-lb. pkg.	71c

Tasty Canned Meats

Meat Balls	Alden's, 15-oz. tin	42c
Braised Steak	Unger's, 15-oz. tin	38c
Steak and Kidney	Unger's, 15-oz. tin	38c
Corned Beef	Frigonal, 12-oz. tin	43c
Whole Chicken	Park Lane, tin	2.39
Half Chicken	Park Lane, tin	1.49

Freshly Canned Fish

Sockeye Salmon	Clover Leaf, Horseshoe, Challenger, Paramount, 7-oz. tin	47¢
Sardines	Brunswick, tin	9c
Shrimps	tin	48c
Finnan Haddie	Lily, 7-oz. tin	15c
Sardines	King Oscar, tin	28c
Crab Meat	Crawford's, 7-oz. tin	65c

Fruits—Vegetables

Fresh Peaches	Ideal for preserving! Jams, jellies and pies! Crate	2.59
Local Grown Prune Plums	3 lbs.	25c
No. 1 Tomatoes	2 lbs.	25c
Grapefruit	Size 126	6 for 29¢
Oranges	Sunkist	2 doz. 67¢
Grapes	California, lb.	20¢
Blue Grapes	for jelly, basket	98¢
Sweet Potatoes	2 lbs.	45¢

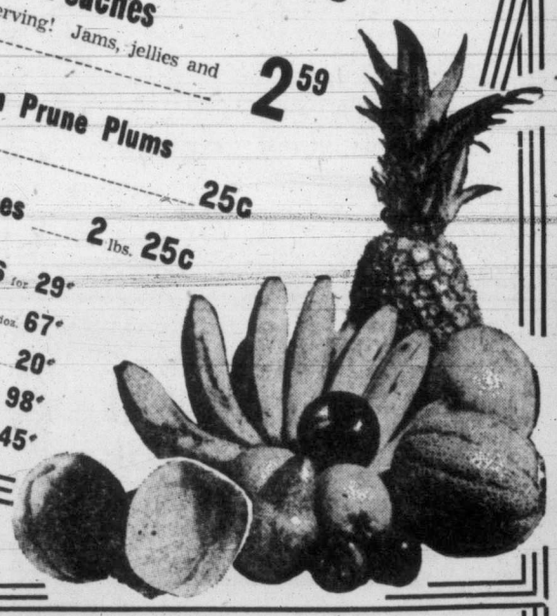

Libby's Hawaiian Pineapple Juice

Pineapple Juice	20-oz. tin	17¢
Sliced Pineapple	38-oz. tin	45¢
Pineapple Juice	48-oz. tin	39¢
Crushed Pineapple	20-oz. tin	27¢
Sliced Pineapple	20-oz. tin	38¢

Refreshing Canned Vegetable Juices

Vegetable Juice	V-8, 20-oz. tin	18¢
Lemon Juice	6-oz. tin	11¢
Tomato Juice	Libby's Rosedale, 20-oz. tin	2 for 29¢
Apple Juice	Sun-Ripe, Vitamized, 48-oz. tin	30¢

Delicious Cake Mix

Robin Hood Cake Mix	Robin Hood White, Chocolate, Ginger cake mix, pkg.	27c
Monarch Cake Mix	White, chocolate, ginger, pkg.	32c
Ogilvie's Gold Mix	pkg.	30c
Tilbest Sponge and Jelly Mix	Per pkg.	28c
Cake Mix and Tin	Tilbest Chiffon	98c
Reliable D.C.L. Malt Extract	Plain, Light, tin 99¢ / Plain Dark, tin 99¢ / Hop flavored, tin 1.05	

Pickling Needs

Heinz Vinegar	White, gallon jug	99¢
Heinz Vinegar	Malt, gallon jug	1.50
Heinz Vinegar	Cider, 33-oz. bottle	30¢
Pickling Spice	Nabob, pkg.	12¢
Delicious! Bettchen's Honey	Direct from Vernon. 32-oz. jar	57c

BAY Self-Serve Foods, Lower Main Floor

Tomorrow Is The Bay's Economy Day

Read and re-read your six-page Flier enclosed in Tuesday's Times and Wednesday's Colonist and see the hundreds of money-saving values low-priced to please budget-wise shoppers!

- Shop early for 9 a.m. . . . 2 p.m. Specials!
- Values for the whole family to enjoy!
- Don't Wait . . . Escalate on Economy Day!

The Bay's

Optometrist

Mr. Ronald F. Jeune

BAY Optical Department, Second Floor

Winner of The Bay's Bell Ringing Contest!

Congratulations to Miss Beth Mayes, 850 Craigflower Road, lucky winner of the Bay's bell ringing contest. The correct number of times the bell rang was 147,840.

Victoria Daily Times

VICTORIA, B.C., WEDNESDAY, SEPTEMBER 12, 1951

on the TIMES

By ART STOTT

When our new P.-T.A. treasurer made her report to our first meeting this week, she told us how much had been in the bank when the books were turned over to her. Then she listed the accounts that had been outstanding, said she had received an advance from the membership convener to cover them, smiled nicely and sat down.

We all clapped our hands. A smile like hers is worth a round of applause any day. And only a few, a very few, members of the group realized they'd just been informed that the P.-T.A. was in the hole. The hospital insurance people or one of the government departments ought to get hold of our treasurer. She can make a debt look like a privilege. She's cheerful and she makes others feel cheerful, too. That's part of her policy. She's not the discouraging type, doesn't like to worry people. As she remarked later, "I think maybe not many of the members know we haven't got very much money."

Stott

THAT'S A NEAT bit of understatement. We've got even less than that. But we're not worried. It's healthy, they say, to spend all your money. Then you have to get out and work for some more. Working for it brings everybody together and when the parents pitch in to help, you create the drive that participation lends any group.

Money, heh. What's money? We don't love it. There aren't any roots for evil in our crowd. We make it. We spend it. And when you come to think it over, it'd be a pretty poor P.-T.A. that husbanded the stuff instead of buying things for the school and keeping the members happy.

Still, we do need some now, and we'll follow the usual course to get it. Shortly we'll have a fall fair—one of those masterpieces of illogic. The mothers will bake cakes and express their household arts in other ways. They'll take their home cooking to the school, pretending to themselves that it didn't cost them anything, and offer the goods for sale.

WHEN THEIR donations have been placed in a stall, they'll go to other counters and start buying. Whether or not they want the stuff that's offered won't be too important. They'll be shopping, which is an engaging pastime anyhow, and they'll be providing funds for the P.-T.A. Maybe a husband will wander through the fair and buy the cake his wife baked. It's happened before.

That way, the family will have financed the ingredients, the mother will have furnished the labor, and the husband will have paid for it all over again. It sounds a little silly, but it isn't. It's a shrewd husband who buys his own wife's cake. What's more flattering than to have the big duffer take home a percel, open it up and tell the family it was the best bargain in the whole bunch? That kind of flattery pays off in a big way. Sure, Ma will call him an oaf. But he's crazy like a fox. He has just bought his wife an orchid, and he can eat it, too.

THAT'S HOW we'll raise some of the money we'll need this year. There's a pretty good possibility that we'll invite investment in community purchases, too. We'll probably each chip in a dime or two on some commodity and then go through the formality of putting beans on numbers so that we can help a member buy some specific article. We might even rent small two-inch-by-two-inch plots in a child's sandbox and pretend they are gold claims in which the renters may dig for treasure—and find it, too.

There won't be any gambling, of course. We're not in a position to stage horse races and collect a tax on betting. We're not a private club that can permit high stake poker games with a cut for the house. We're just small folks, trying to raise a little money to help the school help our youngsters and our neighbors' youngsters. We're not financing any big-time operations.

WE'LL MAKE our dough the hard way and we'll enjoy doing it. When we've finished, we may not have the return a guy might get from a $50 ticket on a long-shot, but in a way we'll be richer. And after it's over, our treasurer won't have to phrase her report so maybe not many of the members will know we haven't got very much money.

Social Workers' Job Depicted In Film

The work of provincial social workers is depicted in a National Film Board production entitled, "A Friend at the Door," showing Sept. 14 to 20 at the Dominion Theatre.

The film is no dull scientific documentary. Reviewers have acclaimed it as "warm, human and amusing." Moreover, in the opinion of social workers themselves it is an accurate portrayal of the services they give to the community.

Boilermakers' Strike Threat May Shut Shipyards Here

Health Chiefs Confer Here

The men who watch the health of the public in B.C. from day to day are conferring at a three-day meeting here on general problems of their work. Among group are, from left: Dr. A. F. Balkney, director of Peace River health unit; Dr. E. W. R. Best, central Vancouver Island director; Dr. L. E. Ranta, assistant to the dean of medicine, U.B.C.; Dr. J. S. Murray, chief M.H.O., Vancouver; Dr. W. G. Watts, East Kootenay health unit chief. (Times photo.)

Counting Ballots In Ominous Vote

By DAVE STOCK

Complete tie-up of shipbuilding and commercial ship repair work here, throwing 1,250 men out of work, may occur within two weeks.

The tie-up depends on action of 400 boilermakers, who voted today on the question of striking to back up demands for a 50-cent-an-hour pay boost. The vote will be counted tonight.

Officials of Victoria Shipyard Workers Union, Local 238, which represents the boilermakers, have stated that should the vote go as expected, meetings will be called almost immediately to set a date for calling the men off the job.

WOULD STILL LISTEN

At the same time, they explained the union would be willing to delay strike action if the companies show themselves ready to resume negotiations and offer new terms.

A work stoppage at Victoria Machinery Depot and Yarrows Limited would hamper and delay many projects now in hand.

V.M.D. is busy building three naval vessels and converting a former landing craft into a car barge for the C.P.R. In addition, the firm is repairing a fish packer with its bottom out, and is overhauling the R.C.A.F. Arctic patrol ship Snowbird, recently returned from the north.

At Yarrows, conversion work on the destroyer Algonquin would be stopped by a strike, as well as construction of naval craft.

Work on a number of minor jobs would be stopped as well.

If boilermakers strike, picket lines will be thrown around three yards operated by the two companies.

OFFERED 25 CENTS

As an answer to union demands for 50 cents an hour, the companies offered 25 cents, plus pay for five statutory holidays.

Today's strike vote was taken Labor Relations Board. The 210 under supervision of the B.C. boilermakers at Yarrows cast their ballots between 7 and 8 this morning, while those at V.M.D. voted this afternoon. Men at V.M.D.'s Outer Wharf yard were polled between 12 and 12.30 and men at the company's Bay Street plant between 4 and 5.

Peace Congress president, Dr. James Endicott, on a tour of Canada, will speak in Victoria, Sept. 16, to explain the aims of his organization.

Happy orphan fumbles through chopstick dinner.

BIG NIGHT FOR SMALL FOLK

Story-Book Dinner Guests Learn To Eat The Hard Way

Manipulating chop sticks was part of the fun for 17 children of the B.C. Protestant Orphanage, Tuesday night when they were entertained at a Chinese dinner, family style, by Ming's Kitchen. Poon Wong was the host.

Accompanied by Miss Violet Clemo and Miss Nita Huckin of the orphanage staff, the children stepped into a fairy-tale atmosphere as they entered Ming's oriental dining room. There were attendants in Chinese garb who served Chinese dishes the children had read about in story books. Following dinner the youngsters were taken to the Memorial Arena to see Horace Heidt's Youth Opportunity Show.

Sidney Veterans Planning To Build

The Sidney unit of the Army, Navy and Air Force Veterans will add an upper story to their headquarters building, commencing construction next spring.

TABLE TENNIS MEETING

Victoria Table Tennis Association will hold its annual meeting at the Y.M.C.A., Thursday night at 8. One of the needs of the association this year is a hall in which games may be played.

Gardeners To Show View Royal Wares

Flowers and vegetables grown in the View Royal district will be put on show to visitors Saturday afternoon, when the View Royal Garden Club stages its fall exhibition in the Community Association Hall.

Enthusiastic committee members, who hail their district as "the most beautiful suburb of Canada's most beautiful city," expect a record number of entries in the various classes for home-grown produce.

Doors to the show will be open at 2.

STILL LOYAL TO INFANTRY

But He'll Be Airborne When Returning To War

By ROY (CAP) THORSEN

"Unless you are a veteran you can't realize my pleasure at getting back on this beautiful Canadian soil again."

That's what Pte. Jimmy Gerard O'Neil said—Jimmy O'Neil of the fighting 2nd Battalion of the P.P.C.L.I. He arrived home Tuesday night after a long spell on the Korean battlefront.

"It's a stinking country; a country you wouldn't like a bit after living in Canada," Jimmy told this reporter.

He's back on the "home for Christmas" rotation plan for the "Princess Pats," who have locked horns with the enemy on foreign soil for many months.

Jim, who celebrated his 21st birthday slugging it out with the enemy last July, isn't at all sure what is in store for him in the future.

OFF TO CALGARY

"All I know is that I've got a month's leave—and I'm really going to have a rich time. After leave we go to Calgary for paratroop training. After that you'll have to ask the 'brass' as to what is going to happen to us," he grinned.

Jim's been in the front line as a rifleman ever since August last year.

'PLENTY SCARED'

"Sure, I'm human and I was plenty scared when I first went into the line," he said.

"I know there are plenty of 'soft jobs' in this man's army, but after fighting alongside the boys in my company—'C' Company—nothing could induce me to leave the good old footsloggers," Pte. O'Neil added, proudly.

"Gee, it is sure nice to see Jimmy back with us. I thank God that he escaped the bullets and sharpnel of the enemy. He's a good boy and I'm proud of him," said Mrs. Stein O'Neil,

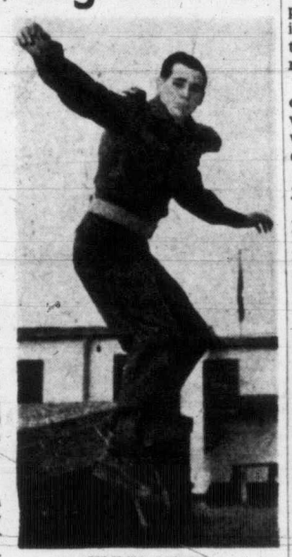

JIMMY O'NEIL

1706 Ryan Street, mother of the soldier.

Jim said that the "Pat's" longest stretch of continuous action lasted 60 days. After that there was a five-day rest "and then back to it again."

Outstanding in his memory are the names of those buddies who "got it" in the action.

"They'll live in my memory as long as I live," said Jimmy. He said that Pats' casualties had not been heavy, few killed but about 150 wounded.

He is proud of the record of the Patricias in action.

"They're swell bunch of fighting men and our officers are the best leaders you could hope for."

Living Costs Base Of Raise For Carters

Employees of six major cartage companies in Victoria are to receive a 16-cent-an-hour pay boost, starting the first of next week.

The men—drivers, swampers and warehousemen—will receive the wage adjustment under terms of a new agreement negotiated by the T.L.C. Teamsters' Union.

The agreement, to be signed later this week, will provide for a further wage adjustment at March 1, 1952, if, by that time, the cost-of-living index is higher than it is now.

The contract's escalator clause will provide a one-cent-an-hour increase for every 1.3 rise in the living index to that time.

Close to 150 men will come under terms of the new contract. Companies concerned are Heaney Cartage and Storage Ltd., McIlwaine Bros.' Transfer Ltd., Central Cartage Co. Ltd., Dowell's Cartage & Storage Ltd., Dowell's Terminal Cartage Co. and Alert Service Transfer Co.

Blame Governments For Liquor Traffic

Synod Hears Of Startling Growth; No Comment On Nation's Drinking

The Anglican General Synod was silent today on the steadily increasing consumption of liquor by Canadians.

The executive council and council for social service of the synod heard in a report from Canon W. W. Judd of the ominous drinking habits of the nation. There was no comment from the floor on the immense increase in drinking among women.

Excerpts from his report were read by Canon Judd, secretary of the Social Service Council.

The terse opening paragraph read:

"There is no special feature in this field during the past year to report except this one—an increase, again, in the drinking habits of the Canadian people. All the facts point that way."

The report added the belief that the long-range program of education being formulated by interested governments and groups in Canada to cope with the drinking problem is sound.

PLACES BLAME

The report attributed the increase in drinking at least in part was caused by the money-making desires of those in the liquor trade and the desire of governments for an easy source of revenue.

The adopted report maintained that the demand for a great increase in "outlets," such as cocktail bars, was not a demand from the general public, but from small groups and those who profit by the traffic.

PUBLIC NOT HEARD

The report deplored the lack, in some provinces, of political planks in elections and holding of plebescites to determine the wishes of the public in the matter.

Given in the report, official statistics on convictions for drunkenness in Canada showed an increase from 1934 to 1949 of 520 per cent among women, and slightly over 250 per cent among men.

Earlier in the session, resolutions were passed urging expanded activities in promoting immigration to Canada of settlers from Commonwealth countries, particularly Great Britain, and expressing support for the growing appreciation of Canada of human rights and citizenship.

Counsel Says Condemned Man Was Insane

A plea that Martin Saxey was provoked to a point of insanity was made today by Frank S. Cunliff, K.C., in the murder appeal of the West Coast Indian.

The lawyer is pleading in Appeal Court for the life of Saxey, sentenced to be hanged on Oct. 2 for the murder of Louis Oscar, who was shot to death at Battle Bay, West Coast of Vancouver Island, Feb. 7.

According to the evidence at the trial Saxey had initialed a log on a beach which he intended to cut later into firewood. Louis Oscar and his friend, Michael Hansen, were about to take the log away when the accused appeared on the scene in a motor boat.

The two men refused to leave the log alone. Saxey then grabbed a rifle and fired five shots, one of which killed Oscar. The body was later found in five feet of water.

Mr. Cunliffe argued that the shooting would never have taken place if the two men had not provoked Saxey.

"He was provoked to a point where he had no longer any control of his mental faculties," said Mr. Cunliff ". . . to a point where he was no longer sane."

VETS TO MEET PRESIDENT

The Army, Navy and Air Force Sidney Unit 302 has been invited to meet the Dominion president, A. J. Wickens, K.C., at the Victoria unit headquarters on Friday.

Let us give you our free estimate for your Hardwood Floors. Birch, Maple and Oak. Lots of grades in lower price bracket. G-7314 R. H. Davies MGR.
V.I. HARDWOOD FLOOR CO.

Returns Prepared, Claims Investigated
INCOME TAX
A Complete Income Tax Service Including British Returns
J. M. LEMARQUAND
For Appointment Phone E 8713
501-503 Bank of Toronto Bldg.

EVENING DIVISION
VICTORIA COLLEGE
In Affiliation with the University of British Columbia for the Academic Year 1951-52
Credit and Non-Credit Courses
INQUIRE NOW!
Write or Phone, Registrar, Victoria College B 4931

When you've had a good night's sleep, you're ready for whatever the day may bring. Try a cup of hot Ovaltine every night at bedtime. It's a famous aid to relaxation, easing you into sound, restful, natural sleep. Ovaltine also supplies essential food elements while you rest, helping you to awake refreshed and full of vigour.

Ovaltine beverage made with milk offers plus values in essential food elements. High quality proteins; calcium and phosphorus to help maintain normal bones and teeth; carbohydrates for energy; available iron to help maintain good red blood; and the essential vitamins A, B1, C, D, Riboflavin (B2) and Niacin, all so necessary for good health!

17-31

TURN YOUR OLD GOLD INTO CASH
K. A. McLeod Co. Ltd.
(THE OLD GOLD SHOP)
Now Located at 1111 Douglas

CANADIAN ROCK MAPLE
By Vilas

Bedroom, Dinette, Living Room Suites

Functional suites in Early American design . . . styled by Vilas. These handsome suites are designed to provide maximum comfort . . . and are available in regular or harvest finish. All suites are OPEN STOCK! Buy a complete suite . . . or buy one piece at a time until you have a complete ensemble.

3-piece Bedroom Suites. Bed, chiffonier and dresser. From 181.75

6-piece Dinette Suites. Refrectory Table, 4 Chairs, Welsh Dresser 188.00

3-piece Living Room Suites 250.00

Also available in handsome Canadian Rock Maple are . . . Occasional Tables, Desks, Bookcases and Bunk Beds, etc.

825 FORT JUST ABOVE BLANSHARD B 5138
home furniture co.

SHOPPING GUIDE

The Great Rush Is On As Peaches Are Almost Over

By PENNY SAVER

Hurry! Hurry! Hurry!

Run—do not walk—to your nearest grocery store and buy your peaches for preserving.

They are on their last legs now and all sources are advising the housewife to get them right away if she wants a peach feast for her family in the middle of winter.

Noticed some very nice boxes of them for $2.25 this morning. Some are lower, but for good preserves you need the better quality.

* * *

As one fruit makes an exit another is quick to appear on the stands. The first of the Macintosh apples are expected by the end of the week. A real treat to tuck in those lunches for the family.

Red cabbages are just in. Tasty and fresh, they are selling at two pounds for 15 pennies.

Not to be left out of this class are brussels sprouts. They are extremely early this year, but have not lost any of their goodness in the rush. Two pounds are 49 cents.

* * *

Silver-skin pickling onions, selling at two pounds for 45 pennies, are almost over. Keeping up with the season is surely going to keep you busy, Mom.

Cooking onions are down to three pounds for 25 cents.

* * *

Italian prune plums are ready for preserving. Price on them, two pounds for 19 cents. The locals are becoming more abundant, too.

Bananas are in ample supply this week. Everywhere you turn you will find them just begging to be taken home and served with a meal. For two pounds you will pay 39 pennies.

Florida grapefruit are about four for 23 cents . . . oranges are priced at 52 pennies a dozen . . . and lemons, they are 44 cents a dozen.

* * *

There are them that do, and them that don't. But for them that do like them, you can have a feast of mushrooms, grown right here at Saanich and selling in the stores at 69 cents a pound. There's a real treat for your family!

Season's Hats Are Being Influenced By Elizabeth

By MURIEL NARRAWAY

LONDON (CP) — Royal milliner Aage Thaarup today showed a collection of winter hats which had what he called the "shaggy dog" look.

"Hat this winter," said the Danish designer in introducing his show, "must have a rugged, shaggy and slightly untidy look—not in the shape, of course, but in the material."

Among the shades are fireman's red, winter sun, harlequin red, Everest blue and a range of greens obviously designed to go with clothes that Princess Elizabeth will wear on the forthcoming Royal tour of Canada. It's a favorite fashion forecast that green will prove Elizabeth's pick for Canadian travel.

Thaarup, who has fashioned Elizabeth's hats from the days of her childhood panamas to the more sophisticated styles she wore at Royal Ascot last June, spent more than two hours at Clarence House yesterday discussing hats for the Canadian visit.

Which ones the Princess chose is a secret as closely guarded as the Crown jewels. From the models shown today, however, it appears likely, the Royal hats will be soft, clear colors, curving upwards off the face.

Fashion experts singled out for comment a tambourine tricorn beret and directoire bonnet. A big black sailor hat was described by Thaarup as having been inspired by the bearskin felt worn by Elizabeth at the ceremony of trooping the color.

Several close-fitting cloche styles are made entirely of feathers. One such is called a "magpie" and features a feather with the green-black coloring of the bird.

Little School Suit

4709 SIZES 2—10

by Anne Adams

She's growing up! She's going to school! She needs this new suit with pleated skirt buttoned smartly to easy-sew blouse. Bolero with crisp collar and cuffs is darling! Make this in contrasts as shown, or blouse and bolero all one!

Pattern 4709 comes in sizes 2, 4, 6, 8 and 10. Size 6 blouse, ⅞ yard 35-inch; skirt, 1½ yards; bolero, 1½ yards.

This pattern, easy to use, simple to sew, is tested for fit. Has complete illustrated instructions.

Send 35 cents in coins (stamps cannot be accepted) for this pattern. Print plainly size, name, address, style number.

Send order to Anne Adams, care of the Times, Pattern Dept., 60 Front Street W., Toronto 1-A, Ont.

Told Of New Approach

TORONTO (CP) — When a woman visits a hairdresser she doesn't expect a pile of old magazines, a discussion of the last ball ball game and a fast once-over with the clippers and shears. She expects a period of relaxation, a little applied physchology and some practical philosophy as well as a hair-styling from her visit to the beauty salon.

At least that is what Ingerid of Miss Ingerid's Studio of Hair Design, New York, yesterday told delegates attending the three-day educational convention of the Ontario Hairdressers' Association. The hairdresser fills the roles of father-confessor, morale booster, creative artist, teacher and psychiatrist, she said.

"Each woman has a repertoire of personalities," she said. "She may be a gamin today, a dramatic actress tomorrow and like the perfect wife and mother the next day.

"Her hair style should reflect these facets of her personality."

Ingerid's own hair style? "Shaggy but smart."

Does A Good Job!

C7154

by Alice Brooks

Here's that wonderful Cobbler Apron! Three roomy pockets cross the front, all decorated with ripe red embroidered cherries. You'll find this easy sewing and easier cross-stitch, 6 to the inch!

Pattern C7154; transfer of motifs; tissue pattern; medium size.

Send 25 cents in coins for this pattern (stamps cannot be accepted) to The Times, Household Arts Dept., 60 Front St. W., Toronto 1-A, Ont. Print plainly name, address, pattern number.

Needleworkers! Have you seen our 1951 Alice Brooks Needlework catalogue? Send 25 cents for your copy today! Illustrations of patterns for crochet, knitting, embroidery and other fascinating handwork. A Free Pattern is printed in the book.

WHY GROW OLD?

By JOSEPHINE LOWMAN

Try Trim Tummy Today; Exercises Make It Simple

Look at the average woman in her thirties and forties and from then on, and you will find that a protruding abdomen adds years to her age and often spoils an otherwise good figure. It is the unusual woman who has a flat front. Pads of fat accumulate with the years and muscles become lax without special exercise.

Doing housework is not enough. It does not use these big muscles as abdominal exercises do. Walking is fine exercise but it will not banish this pad of fat.

With fall staring you in the face and winter clothes coming out of mothballs, we take a new look at our silhouettes and wonder how they will appear in last year's and this year's costumes. With this in mind I am giving you two emergency exercises today.

(1) Lie on your back with your legs straight and your arms resting on the floor overhead. Raise the left arm and the left leg at the same time and touch the fingers to the toe, or the ankle, if you cannot reach the toe. Lower leg and arm simultaneously. This time raise the right arm and the right leg and touch, lowering both to the floor at the same time.

Keep the knees stiff throughout this exercise. Take time to stretch out, making yourself as long as possible between leg and arm raisings.

(2) Lie on the floor on your back, legs straight and arms resting on the floor, extending out from your shoulders, this exercise is streamlining to the hips and the abdomen. Roll onto the left side as you bend both knees up close to the abdomen. Roll onto back as you straighten the legs. Roll onto the right side as you bend both knees, straighten the legs as you roll onto the back. Continue.

Do not touch the feet to the floor after beginning this exercise but bring the heels close to the floor. At first you may have to touch feet to the floor between knee bends.

If you would like to have my tested abdominal reducing exercises which will take a few inches from your abdomen in a few weeks time send a stamped, self-addressed envelope with your request for leaflet No. 2. Address Josephine Lowman in care of this newspaper.

Liberal Women's Forum, Friday at 2.30, Liberal Headquarters, 1322A Government Street. Guest speaker. . . . Regular meeting Craigflower Women's Institute, View Royal Hall, Thursday at 2.

TODAY'S RECIPE

Sour Cream Spice Cake

One-third cup shortening, 1½ cups sugar, 2 eggs beaten, 1¾ cups sifted all-purpose flour, ½ teaspoon salt, ½ teaspoon soda, ½ teaspoon cinnamon, ½ teaspoon nutmeg, ¼ teaspoon allspice, ¼ teaspoon cloves, 1 cup thick sour cream, ½ cup seedless raisins.

Cream shortening, gradually add sugar, creaming together until light and fluffy. Add eggs, one at a time, beating well after each addition.

Sift together flour, salt, soda and spices, add to creamed mixture alternately with cream, beating until smooth after each addition. Stir in raisins.

Spread batter into greased 9-inch square pan. Bake in moderate oven (350F.) for 40 to 45 minutes. When cool, spread with browned butter frosting.

Keynote To Smart Wardrobe

PARIS (Reuters) — In spite of the glamorous winter styles, there is good news from Paris for the woman whose budget dictates the quantity and quality for her clothes.

Accessories and amusing ideas may be adapted to give last year's wardrobe a new lease on life.

Novelties and transformation effects provide the keynote.

Designers have suddenly turned the spotlight on linings. Thus, a worn fur wrap which has outlived its natural role could serve again inside a cloth jacket.

A dark suit or coat can be brightened with a new lining and matching blouse in jewel-toned satin or taffeta.

A box of sequins, needle and thread, and patience are the only requisites to achieve sparkling new linings for formal wear.

Helen Burgess Recent Bride Of Eric Wallace McMorran

At a quiet ceremony in the presence of the immediate family, Helen Emily Burgess was united in marriage with Eric Wallace McMorran in First United Church by Dr. W. G. Wilson.

The bride is the daughter of Mrs. E. P. Burgess, Royal Oak, and the late Mr. Burgess, and the groom is the son of Mr. and Mrs. George Stark McMorran, Cordova Bay.

Robert Alexander Slater gave his sister-in-law in marriage.

A powder blue sheer afternoon-length dress was worn by the bride. Matching accessories and a shower bouquet of rose gladioli, roses and carnations completed the bridal picture.

Miss Sharleen Martindale, cousin of the bride, wore a yellow corded taffeta gown with lace inset, and carried a bouquet of two-tone mauve gladioli.

Richard McMorran was best man and Bruce McMorran usher.

The bridal party received their family under an arch bordered with standards of red roses, at the home of Mrs. R. W. Martindale, Balmoral Road. A three-tier cake topped with a miniature bride and groom and surrounded with white tulle and purple heather, centred the bride's table. Dr. Wilson proposed the toast.

Telegrams of congratulations were received from the bride's brother, Walter Burgess, London, Eng., and Mrs. H. Hogg, a friend of the groom.

Mrs. McMorran chose a three-piece navy suit, with pink and navy accessories, and a corsage of pink roses upon leaving for their honeymoon.

The newlyweds are motoring from Seattle to Tia Juana and will make their home at Cordova Bay when they return.

Three Organizations Are Sponsoring Fashion Shows In The Douglas Room

Fall fashions, of top interest at the beginning of the season, will be shown in the Douglas Room, Hudson's Bay Company, Friday from 3.50 to 4.30 in conjunction with a tea being sponsored by the Women's Auxiliary to the Navy and Sea Cadets in the Douglas Room at 3.

Conveners of the affair are Mrs. Nelson Carson and Mrs. J. A. Brown.

Proceeds will go toward carrying on the work of the auxiliary in aiding the Sea Cadets.

Thursday, the opening day of the fashion show will be sponsored by the Women's Canadian Club, under convenership of Mrs. Gordon Wismer, with proceeds for scholarship fund and to assist in providing bedside tables in a hospital ward.

For the final show Saturday, Mrs. H. D. Parizeau is convener on behalf of the Sir Matthew Baillie Begbie Chapter, I.O.D.E., Mrs. J. W. Gillam will receive guests and Mrs. R. T. Murphy is tea convener.

Child and family welfare, bursaries for dependents of veterans and scholarships awarded for post-graduate study, a few of the chapter's projects, will benefit from the proceeds.

Lady Mae Shoppe
824 Yates Street
Phone B 3342
Between Dominion and Atlas Theatres

What's New For Fall

Here's what's new! Kilroy Blouses with removable buttons for easier laundering. It's easy, the buttons are sewn on a tape that buttons through double buttonholes. Let us show you these today.

BLOUSES
So dainty, so right for your fall wardrobe with all the latest details . . . long or short sleeves. White and pastels, from 2.95

SKIRTS
Mix-match with every blouse. Gabardine in straight style, from ..... 7.50 up
Kilts and all-round pleated kilts and straight style in authentic tartans . . . from ..... 10.50 up

Our New Hats

from 5.95

Delightfully new, disarmingly different . . . our new Fall millinery. You'll find the hat for you in soft velvet, rich velour, fine felt—hats designed with pure flattery in mind.

BUDGET TERMS

A.K. LOVE Ltd.
706 VIEW STREET

QUALITY TEA
BLUE RIBBON
TEA BAGS
MODERATELY PRICED

Saucy Sue SAYS:
Try HP with All Egg Dishes
It Fulfills Your Fondest Wishes

FOR FLAVOUR WITH ZEST
HP IS BEST!
7E

Like your children to take more milk?
Try Rennet Dessert Magic
to make them ask for more!

It's easy to make milk into rennet desserts with "Junket" Brand Rennet Powder (seven flavors, already sweetened) or "Junket" Rennet Tablets (not sweetened or flavored : : . add sugar and flavor to taste). Rennet desserts are even easier to digest than milk itself, thanks to the rennet enzyme. Try these "Nest Egg" Rennet Desserts tonight.

7 Delicious Flavors

"Nest Egg" Rennet Desserts
2 cups milk (not canned)
1 package "Junket" Rennet Powder, chocolate flavor
½ cup shredded coconut (moist)
Jelly eggs
Set out 4 or 5 individual dessert glasses. Make rennet desserts according to directions on package—takes only a couple of minutes. Then chill. Just before serving, make a "nest" of shredded coconut in the center of each dessert and fill with colored jelly eggs.

JUNKET RENNET POWDER
makes MILK into RENNET DESSERTS

"JUNKET" TRADE-MARK
RENNET POWDER
and Rennet Tablets

"JUNKET" is the trade-mark in Canada of Chr. Hansen's of Canada, Ltd. for its rennet and other food products.

14.9R

IT'S NEW BETTER-THAN-EVER!
IT'S ALL PURE EXTRA SOAPY!
YOUR HANDS WILL LOVE IT!

Sunlight
LEVER PRODUCT
ALL PURE · EXTRA SOAPY

IT MAKES MORE SUDS FASTER!

Starts Tomorrow! Special Sale at Reduced Prices!

Fine Sheffield Reproductions

RIDEAU PLATE

Each piece bears this stamp. Your guarantee of Birks quality.

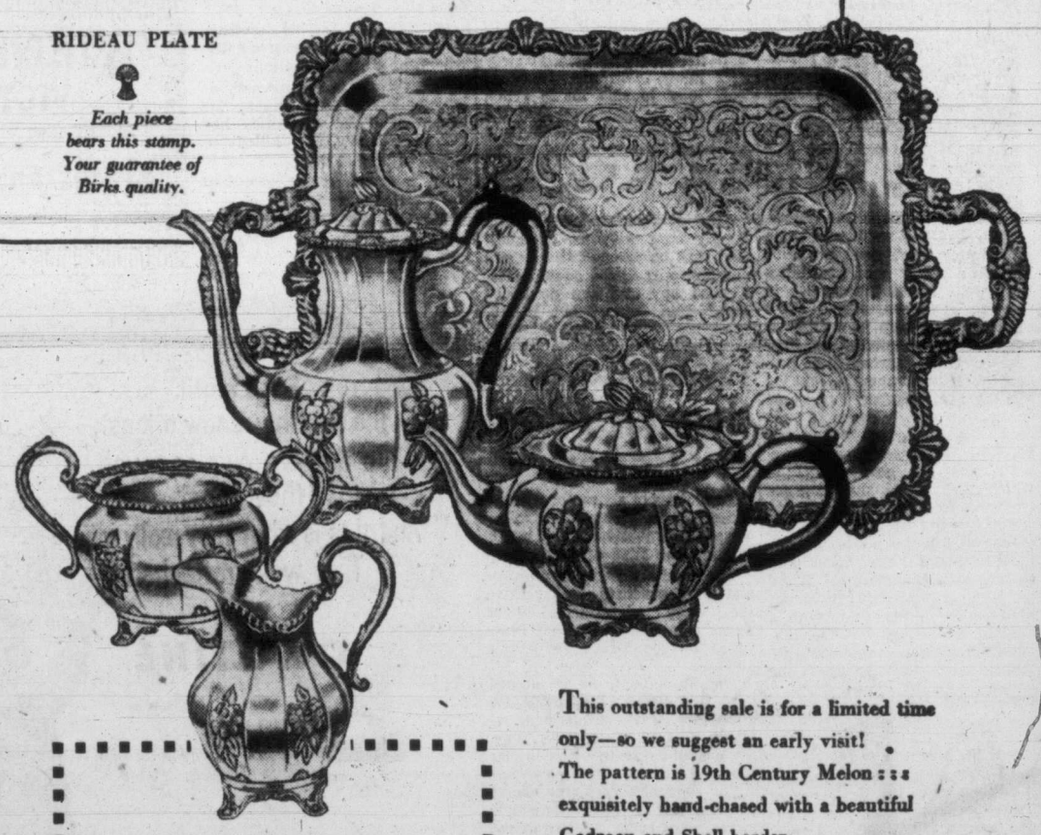

4-PIECE TEA SERVICE
Regular Price 125.00
Sale Price 93.50

TEA TRAY
Regular Price 50.00
Sale Price 38.00

COMPLETE 5-PIECE SERVICE
Regular Price 175.00
Sale Price 131.50

BUDGET TERMS.—33⅓% down, balance including small service charge, in equal monthly installments.

This outstanding sale is for a limited time only—so we suggest an early visit!
The pattern is 19th Century Melon : : : exquisitely hand-chased with a beautiful Gadroon and Shell border.
Each service is full family size—with tray measuring 21" (excluding handles).
These superb Sheffield Reproductions are exceptional values—for each piece is heavily silver-plated on copper throughout.

BIRKS
Silversmiths
706-708 Yates St. B 4241

OF PERSONAL INTEREST

Government House Reception

His Honor the Lieutenant-Governor and Mrs. Wallace will be hosts this afternoon at Government House at a reception for the Archbishops, Bishops and clergy attending the meetings of the General Synod of the Church of England at Christ Church Cathedral.

A Double Celebration

An occasion of double importance will be marked this evening when Mr. and Mrs. William C. Hudson, Union Street, will celebrate their 29th wedding anniversary at a wedding reception for their eldest son, John Alfred, who will marry Marjorie Ruth Martin in First United Church tonight, the same church as his parents were married in.

Miss Sylvia Baker Feted

Yesterday afternoon and evening, Mrs. C. B. Baker entertained at her Linkleas Avenue home in honor of her daughter, Miss Shirley Baker, whose marriage to Mr. Eric Dowell takes place this Saturday.

The reception rooms were bright with arrangements of autumn flowers and the refreshment table, which was covered with an exquisite lace cloth was centred with a low arrangement of pansies.

Presiding at the urns in the afternoon were Mrs. Ben Davies, Mrs. C. Wharton, Mrs. A. Dowell and Mrs. T. H. Johns, and in the evening Miss S. Dowell, Miss Merle Baker, Mrs. L. E. Godson and Mrs. Gordon Leeming. Assisting as serviteurs in the afternoon were Mrs. Grace Waters, Mrs. Jean George, Mrs. Cora Lawson and Mrs. Kay Woodward, and in the evening Mrs. Sylvia Aldred, Mrs. C. Watts, Mrs. Gwen Petrie, Mrs. Shirley Head, Misses Cathryn Murphy, Olive Cook and Isobel Boates.

Mrs. R. D. Kiley and Miss Sylvia Morrow, chosen matron of honor and bridesmaid for the wedding, assisted the hostess during the afternoon and evening.

Last Saturday afternoon Miss Baker was honored at a no-host party at the tea hour at the Empress Hotel. Corsages were presented to her and to her mother. Miss Joyce McCuaig presided at the tea table and other guests were Mrs. Sylvia Aldred, Misses Hilda Kyle, Beryl McDonald, Gwen Petrie, Margaret Walker and Sylvia Morrow.

Mr. and Mrs. Ronald Kiley, Saanichton, entertained in honor of the affianced couple Sunday evening at an informal supper party. Guests included Mr. and Mrs. Charles Watt, Misses Sylvia Morrow, Pat Fleming, Margo King, Messrs. Don Hope, Peter Townshend, Gordon Nickells and Morris Murphy.

Miss Margo King will entertain tomorrow evening in Miss Baker's honor, with a kitchen shower at her home on Richmond Road.

* * *

Mrs. Eric Wallace McMorran, the former Miss Helen Emily Burgess, was presented with a tri-light lamp from the manager and staff of Hobbs Glass. She was also honored at a miscellaneous shower given by Mrs. R. Slater at her home. Miss E. Slater, niece of the bride, presented her, with a corsage of roses. Mrs. E. P. Burgess, mother of the bride, and Mrs. G. S. McMorran, mother of the groom, received carnations and sweet peas. Guests included Mesdames B. McMorran, W. Martindale, R. Martindale, G. Billings, A. Quayle, E. Magrath, A. Schwom, J. Marrs, Misses E. Slater, B. Billings, L. Magrath and B. Tubman.

Mrs. Kenneth McKenzie has returned to her home in Thurston, B.C., following a visit with Mr. and Mrs. H. W. McKenzie, Langford.

* * *

Honoring their guest speaker, Six Alexander Clutterbuck, the Women's Canadian Club executive entertained during the tea hour in the Empress Hotel yesterday. Among those present were Mrs. R. W. Mayhew, Mrs. W. H. Wilson, Mrs. E. S. Farr, Mrs. Gordon Wismer, Mrs. A. J. Butterfield, Mrs. V. L. Annett, Mrs. J. L. Muirhead, Mrs. E. E. Livesey, Mrs. J. M. Ewing and Dr. Olga Jardine.

Dr. and Mrs. G. A. Wright, Langford, are motoring to Calgary to visit the doctor's two brothers. They expect to return at the end of the month.

Magistrate and Mrs. H. G. Lowes, Vegreville, Alta., also Mrs. Lawrence, Calgary, are visiting with Magistrate Lowe's parents, Mr. and Mrs. Perry Lowes, Langford.

Wed In Metropolitan United Church

Dr. A. E. Whitehouse officiated at the recent ceremony which united in marriage the former Inez Gulstene, daughter of Mr. and Mrs. Gulstene, Foam Lake, Sask., and Gordon John Scott, son of Mrs. J. A. Scott, Collinson Street, and late Mr. Scott. The marriage took place in Metropolitan United Church. (Joncas Photo.)

RULES ON HOW TO BE BEAUTIFUL

NEW YORK (AP) — "Be yourself, get lots of rest and don't live a fast life."

That was the advice Miss America 1952 gave today to women on how to be beautiful.

Miss Colleen Kay Hutchins, 25, of Salt Lake City, Utah, who won the Atlantic City, N.J., beauty contest, expressed her theories on how to be beautiful at a press conference.

She revealed, too, that she did not drink coffee, smoke cigarettes or drink intoxicating beverages. And she has "seven boy friends."

OF PERSONAL INTEREST

Mrs. G. E. Morris, Victoria Avenue, left yesterday to visit her son-in-law and daughter, Mrs. H. Lilley, Quebec. She will also visit friends in Ottawa, Kingston, Toronto, and Watertown, N.Y. Mrs. Morris expects to be away for two months.

Mr. and Mrs. S. J. Sadkowsky have returned from England and Europe. En route to Victoria they spent several weeks in Montreal, the guests of Colonel and Mrs. W. E. Macfarlane, Mr. and Mrs. E. S. Ibbotson, Mr. C. S. Lyman and Col. I. L. Ibbotson.

Mrs. R. Welsh, with her son Michael, who has been visiting her parents, Mr. and Mrs. George Taylor, left today for Winnipeg, to visit relatives en route to her home in Montreal.

During the tea hour yesterday afternoon in the Victoria Room, Eaton's, the latest in fall fashions for Victoria women were shown to the guests. Mr. Reginald Stone provided background music at the Hammond organ.

Mr. and Mrs. George Davey have returned to their home in Calgary, following a few days in the city as the guests of their uncle and aunt, Mr. and Mrs. J. Davey, Oliver Street.

Victorians who have registered at British Columbia House in London during the past week are Mrs. John Georgelin, Miss Margaret Cargill, Mr. Fred Dunn, and Mr. Ian E. McPherson.

Mrs. A. J. Campbell has returned to her Dallas Road home after a three-week vacation at Quesnel and Prince George.

Mrs. Wilfrid Ord is spending a holiday at Morgan Hotel, Qualicum Beach, and expects to return to her Cook Street home later on in September.

If your jewel box is full of necklaces with broken clasps, you'll be interested in an invention of a Philadelphia jewelry designer. He has devised a "foolproof" double catch which cannot be pulled apart. Made in palladium and white gold, the new clasp conforms to the curve of the neck, and can be transferred from one necklace to another in a matter of seconds.

MISS ANITA FONTAINE

Montreal Women's Editor On 'Flying Visit' In City

With a lively enthusiasm for meeting people and doing "theengs," as she so expressively explains, Miss Anita Fontaine, women's editor of Le Canada, French language newspaper in Montreal, came by plane to Victoria recently for a few hours' visit.

She is on a three-week vacation that has taken her by air across the United States to southern California, north along the coast to British Columbia, and now across Canada and back to Montreal.

Brown-skinned, browned-eyed and with a flashing smile that draws you into the circle of her friendship immediately, Miss Fontaine made an attractive picture.

She has the Frenchwoman's flair for style and dress and although she had traveled many miles she looked, in her well-cut black dress, black suede pumps and bag, white lace gloves and high-styled French model felt hat in glowing pink with woven gold cord, spirelled around it, as if she had just stepped out of her apartment in Montreal to attend a reception.

It is only a year and a half ago that she was named women's editor of Le Canada.

"It is my first experience with newspaper work," she said, "and I might as well confess I am editor and assistant too. There is no other person with me. I get out the one page by myself.

"It is exciting for I do everything. Go to lectures, go to parties. It is good fun!"

Born in Montreal, Miss Fontaine says that city is the only city in the world for her.

"Montreal first, then Paree," she said.

Prior to the war, this attractive woman was a member of St. John Ambulance Brigade and superintendent of a division in Montreal. She was posted overseas when hostilities commenced with the war organization of the British Red Cross. Later she was stationed in Paris with a British hospital as nursing aide and she was in Paris on VE-Day.

"That was an experience I will never forget," she said.

She was decorated with the France-Germany Star and the 1939-45 medal.

"Now I am happy to be a newspaper woman," she said, "but I still must travel a bit.

"To see people, go places and do things—that is life."

The brown eyes sparkled and she smiled happily as she waved "good-bye."

And one sentence floated back across her shoulder:

"I will be back again, you will see!"

Royal Bridge Chapter, I.O.D.E., social meeting, Thursday at 8, home of Miss Velda Wille, 2511 Quadra Street.

Progress Made Despite Frustrated Hopes, High Commissioner Tells Club

Sir Alexander Clutterbuck, High Commissioner for the United Kingdom in Canada, yesterday afternoon looked back briefly to the signing of the United Nations Charter in San Francisco.

In his address at the Women's Canadian Club in the Empress Hotel he reminded his audience of the hopes fostered by that charter which embodied the highest principles and beliefs of five great victorious powers, joined together to work for peace and to build a better world.

"Those high hopes seem to have been frustrated," he said, "for today we have a world divided into two camps and so many of our endeavors to promote peace and order are being handicapped and undermined."

Paradoxically, Sir Alexander pointed out, in the past five years, great progress has been made.

"The North Atlantic Treaty is developing security through a defensive alliance," he said, "and if we can co-operate for defense we can co-operate for other things as well."

Six Alexander mentioned the Schuman plan which allows Germany to play a part in the development of a new Europe and he spoke of the Japanese treaty, only recently signed as "generous, giving Japan an honorable place among nations.

"Generosity to the defeated is the right policy," he declared.

An encouraging report of economic recovery in Great Britain was also given by the High Commissioner.

"Our whole industrial machine has been gathering momentum," the speaker declared, "and through extreme personal sacrifices by the British consumer, we have been able to dispense with Marshall Aid 18 months before it was due to end. Our dollar reserves have risen, we are abreast of all modern scientific developments, our steel production is setting a new record and our shipping and exports are well above pre-war levels," Sir Alexander stated.

He pointed out, however, that rearmament has brought about new problems and the United Kingdom will be stretched to its physical and financial limits to implement the defense program.

Mrs. W. H. Wilson, club president, introduced the speaker, and Mrs. R. W. Mayhew expressed thanks of the meeting at close of the address.

Make-Up Limited

LONDON (CP) — British Airlines have issued a new set of regulations for airline hostesses, and they're pretty strict.

The girls are barred from chewing gum, eating sweets or smoking on duty. They're forbidden to drink while in uniform, of course, but they are also cautioned against wearing a lot of jewelry and using the passengers' powder-rooms.

They must keep their hair off their shoulders and use only moderate make-up. While on duty, they must always wear the uniform hat.

ZERO COLD WATER SOAP FOR WOOLLENS SOAP
59¢ and $1.25 Box
THE BEEHIVE—613 Fort

WATCH FOR
20% REDUCTION SALE
on all GRESHAM NYLONS
B.M. Clarke LIMITED
COMMENCING THURS. A.M.
711 YATES ST.

CLOTHES THAT GO TO THE
Top of the Class
FOR GIRLS . . .
• SWEATERS • SKIRTS • BLOUSES • TUNICS • KNEE SOCKS • NAVY RAINCOATS • BLAZERS in red, green, brown, blue.
Just Arrived: School Middies
FOR BOYS . . . Grey Flannel Suits Short or Long Pants
the STORK
Phone E 1194 "There is no Substitute for Quality"
TWEEN AGE SHOP
631 FORT STREET . . VICTORIA B.C.

Fall COAT TRIUMPHS
They all add up to the most exciting fashion news you've seen in seasons. Fitted, pyramid and box styles.
784 FORT ST.

Vanta BABY GARMENTS NO PINS · NO BUTTONS MADE BY Moodies

PICKLES made with MUSTARD are Pickles with TANG!
CHILI SAUCE
25 average ripe tomatoes
2 green peppers
2 red peppers
8 onions
8 tablespoons sugar
4 teaspoons salt
1 tablespoon of ground allspice
1 large stick cinnamon
1¼ teaspoons Colman's mustard
1 qt. vinegar
Peel and slice tomatoes. Chop peppers and onions and combine with tomatoes. Mix other ingredients and pour over vegetables. Cook until thick and seal in sterilized jars.
Colman's D.S.F. MUSTARD
CI31G

the NEW powder technique
With "Feather Pressed" Yardley have found a way to make purse powder unspillable. Yet it clouds on your puff as lightly and easily as loose powder. "Feather Pressed"—the perfect portable powder—never soils clothes . . . easy to use, beautiful to carry.
The "Golden Beauty" Case . . . $6.50
The "Featherette" (with puff) . . . $1.25
YARDLEY Feather Pressed POWDER

Now! Superb fit at the instep...
They actually give at every step because they're elasticized at the instep, eliminating unsightly gaping . . . they cling at the heel because they're shaped to fit beautifully.
Elasticized pumps
Vitality shoes
Gleam • Brown Suede • Maple Suede • Blue Suede • Black Suede • Blue Calf • Wine Calf
17.95
Spangle • Red Calf • Blue Suede • Black Suede
17.95
Ballad • Blue Suede • Black Suede
17.95
Munday's
1203 Douglas St.

From England
Coalport China
Flower Pins from $1.45
Flower Earrings from $3.00
Flower Centrepieces $1.25 to $20
Flower Place Card Holders $1.25
F. W. Francis LTD.
1210 Douglas St. G 7611

Try This
Evaporated Milk
You can't know the wonderful results and grand economy evaporated milk can give, until you try Carnation Evaporated Milk. You'll find Carnation consistently smoother, consistently richer flavored—so uniform and so satisfactory. And it keeps longer. Carnation is milk you can depend on. Try it.
Convenient for Every Milk Use
Carnation is milk made double-rich by evaporation, then homogenized and heat-refined. It is heavy enough to whip. Its vitamin D is increased to 480 Units per pint. Use it undiluted in coffee, on fruits and cereals, in cream recipes. Dilute Carnation with an equal amount of water, to give whole milk for drinking or cooking.
50 YEARS OF EXPERIENCE lie behind the production of Carnation Milk. No wonder Carnation is better evaporated milk.
Carnation EVAPORATED MILK VITAMIN D INCREASED · HOMOGENIZED
"from Contented Cows"

AROUND HOME

HOPALONG

DICK TRACY

OZARK IKE

KING AROO

PERRY MASON

NANCY

ALLEY OOP

ORPHAN ANNIE

MARK TRAIL

BOARDING HOUSE

OUT OUR WAY

BUZ SAWYER

GASOLINE ALLEY

BOOTS

BEDTIME STORY

by Thornton W. Burgess

Dreams may not come true but they
Somehow help to smooth the way.
—Mrs. Hummer.

Of all the feathered folk, Mr. and Mrs. Hummer are the smallest. They are only a little over three inches long, and their wings from tip to tip when fully spread are but four inches or just a wee bit more. Little as they are, they are independent. None of the folk who fly is more independent than Hummer the Humming Bird. He is wholly fearless. This is quite as true of Mrs. Hummer.

She was sitting on her dainty, tiny nest no bigger around than a half dollar. If she and Hummer are living jewels, and they are, her nest is a gem among homes. No babies have a softer bed than do the tiny Humming Bird babies.

Mrs. Hummer was nesting late this year. Perhaps she had been a little late in coming up from the Land-of-Always-Summer. Anyway, here it was midsummer and she was still sitting on two little white eggs the size of small beans. Every now and then she sat on the edge of the nest and with her long bill turned those precious eggs. Most of the bird folk learned long, long ago that eggs in the nest should be turned often so that all parts may be equally warmed. Tiny Mrs. Hummer was very particular about this. But then she is particular about everything she does. Dainty folk always are particular and there is no daintier person than Mrs. Hummer.

As she sat on those precious eggs, little Mrs. Hummer was dreaming. All mothers and some fathers dream about the babies-to-be and what they will do out in the great world when they grow up. Sometimes those dreams come true, but not very often. However, dreaming such dreams makes life happier.

Perhaps Mrs. Hummer was dreaming of the long flight to the Land-of-Always-Sumer, the land that is always warm, and how she would show her darlings the way there and all the wonderful things to be seen there.

Now and then she had a glimpse of Hummer in the neighborhood. Once she had spent much time just watching and admiring his lovely green coat and his wonderful ruby throat so like a living jewel. Now she paid little attention to him. She hardly noticed him at all. She was dreaming, and they were pleasant dreams. Mothers always dream. It is a part of the loveliness of motherhood. The Great World is always better for this mother dreaming. Fathers dream, too, but not so often.

Convention Costs Ruled Deductible

OTTAWA (CP)—Expenses of lawyers at conventions of the Canadian Bar Association are deductible for income tax purposes, the income tax appeal board ruled in a judgement made public Monday.

The decision was given on an appeal by H. Fred Parkinson, a Toronto lawyer, against his 1949 income tax assessment.

The income tax department held that his expenses of $377 would be allowable only if deducted from partnership funds. The board held they were deductible whether applied against partnership funds or his personal income.

Gridder Suffers Broken Neck

CALGARY (CP) — Ed Champagne, starry tackle of Calgary Stampeders in the Western Football Union, is in hospital with a broken neck suffered during Saturday's game against Regina Roughriders.

Team officials described his condition as "serious but not critical." Full extent of the injury will not be known until X-rays have been taken, according to hospital authorities.

Gruber Will Give Lectures At College

Development of orchestral music from the beginning of the 19th century to the present day will be traced by Hans Gruber, director of the Victoria Symphony Orchestra, in a series of lectures at Victoria College evening classes.

First lecture will be given Sept. 26.

Influence of the composers, evolution of the orchestra, emotional appeal and philosophical implications of the various types and periods in music will be considered.

Mr. Gruber will give considerable attention to the current concert series of the Victoria Symphony.

"A paramount aim of the course is to promote keener listening and greater enjoyment of the masterpieces of musical literature," according to Prof. Robert T. Wallace, director.

Air Show Demonstrates British Wealth In Jets

FARNBOROUGH, England, (Reuters)—Britain threw out her aeronautical chest Tuesday and showed the world the latest and best of her secret jet planes in a giant airshow here.

Sensation of the show was the Hawker 1067. Its makers claim the sleek, needle-nosed, V-winged fighter is the fastest plane in the world.

It screamed down over this packed airfield at more than 700 miles an hour.

Two other stars of the show were Britain's two new four-jet bombers, the S.A. 4 and the Vickers Valiant. Their makers claim they are the most powerful fighting planes in the world.

In all, 49 planes were exhibited ranging in speed from minus 40 miles an hour (a helicopter flying backwards) to the Supersonic Hawker.

The show is an annual shop-window on the British industry arranged by the Society of British Aircraft Constructors. Reporters and technicians — none from the Communist states were invited—attended a preview today before the public showings later this week.

Some of the most secret planes —six Flying Triangle jets—were fenced off and patrolled by security guards.

EXHIBITION RESULTS

FIRST RACE—

Be Frank (Martinez)	$13.80	$8.20	$6.40
Black Crescent (Hernandez)		5.80	4.50
Pharadock (Dodge)			6.05

Time 1:14.
Also ran—Dinia Lass, Ashes Only, Joketa, Calihimdin, Desert Band, Bethact, Tranby Croft.

SECOND RACE—

Imeanit (Coppernoll)	$6.35	$4.25	$3.50
Tangible (Martinez)		9.95	5.65
Captain Turley (Jackson)			10.60

Time, 1:14.2.
Also ran—Elgin Queen, Balko Boy, Ted Junior, Typhoon Tess, Wreath Cake, Kenny Van, Sellers Regret.
Daily double: $58.55.

THIRD RACE—

La Moude (Coppernoll)	$3.90	$3.00	$2.50
Cum Pat (Dye)		5.25	4.50
Gold Velvet (Hernandez)			5.25

Time, 1:15.3.
Also ran—Lambion, Shannonworth, Capliano, Hindu Flight, Ardwick Lad, Irish Town, Adios Amecio.

FOURTH RACE—

Vegas Sue (Coppernoll)	$3.75	$2.80	$2.30
Shabonee's Boy (Martinez)		3.80	2.70
Lorelas (Upshall)			7.65

Time, 1.14.2.
Also ran—Mira Tryst, Red Invader, Lady Asia, And So On, Winhedid, Noreen.

FIFTH RACE—

The Wheel (Coppernoll)	$3.40	$2.80	$2.25
Aconquija (Hernandez)		9.25	5.10
Callherdime (Yeutters)			2.90

Time, 1:42.3.
Also ran—Cockney Lad, Chapel Rock, Bridle Bull, Calibread, Burnaby, Tehcoclr, Gum Tree.

SIXTH RACE—

Jenny's Lass (Upshall)	$7.70	$4.25	$3.90
Rex Nimbus (Yeutter)		5.85	4.65
Man of Spirit (Coppernoll)			4.95

Time, 1:45.2.
Also ran—Information, Fair Land, Occor, Crafty Run.

SEVENTH RACE—

Mayme S (Coppernoll)	$11.70	$4.55	$3.00
Happyland Jr. (Hernandez)		3.10	2.50
Vene Jose (Upshall)			3.65

Time, 1:42.
Also ran—Gabardine, Joyal, Cotton Eye, Moneta Val, Maybe Gold, Hasty Fleet, Speedy Lass.

EIGHTH RACE—

Overhead (Coppernoll)	$3.90	$2.30	$2.35
Kid Boots (Yeutter)		2.40	2.50
Whirling Grey (Hernandez)			2.75

Time, 2:16.2. (Track record).
Quinella, $4.70.
Also ran—Western Comet, Toppet, Maggie Valley, Nalod.

Ancient Cars Still Racing

DETROIT, Mich. (AP)—Two old-timers, racing from Chicago to New York in cars out of a museum, chugged into Detroit late Tuesday with their argument over steam vs. gasoline power still unsettled.

Jack Brause, 76, claimed, however, a 12-hour advantage so far in elapsed running of his 1913 Stanley steamer.

Rube de Launty, 70, driving a gasoline-powered 1911 Stoddard-Dayton, said Brause got all the breaks.

"I know what's in that old junk pile of his," said de Launty in predicting that his gas-powered job would eventually beat out the steamer.

De Launty and Brause set out from Chicago yesterday to settle a long-standing argument on the merits of their cars.

Both men work in the Museum of Science and Industry in Chicago. The cars are museum pieces.

Travel Schedule

(All Times Daylight Saving)

SEA

Victoria-Vancouver—Lv. Victoria 2.10 p.m., 11.50 p.m. Arr. Victoria 7 a.m., 3.45 p.m.

Victoria-Seattle—C.P.R. ship lv. Victoria 8.30 p.m. Arr. Victoria 12.50 p.m. Chinook lv. Victoria 6.15 p.m. Arr. Victoria 8.14 a.m.

Victoria-Port Angeles—Chinook lv. Victoria 9.15 a.m., 1.34 p.m. Arr. Victoria 8.15 a.m., 12.45 p.m., 5.15 pm.

Sidney-Anacortes—Lv. Sidney 11.30 a.m., 5.15 p.m. Arr. Sidney 11 a.m., 4.50 p.m.

Nanaimo-Vancouver—Lv. Nanaimo 7.30 a.m., 2.30 p.m., 9.15 p.m. Arr. Nanaimo 1.30 p.m., 8.30 p.m. 10 pm.

RAIL

Victoria-Courtenay—Lv. Victoria daily except Sunday 10.30 a.m. Arr. Victoria 5.10 p.m.

MOTOR COACH

Victoria-Campbell River—Lv. Victoria 9 a.m., 11 a.m., 1.30 p.m., 3.30 p.m., 5.45 p.m. Arrive Victoria 11.15 a.m., 4.10 p.m., 8 p.m., 9.10 p.m., 12.05 a.m.

AIR

Victoria-Vancouver—Lv. Pat Bay 7.30, 10, 11.45 a.m., 2.45, 4.15, 4.45, 5.45, 7.30, 10.20, 12 p.m. Arr. Pat Bay 8.45, 9.45, 11.15 a.m., 1.30, 4, 8.30, 7.15, 7.45, 8.45, 11.45 p.m.

Victoria-Seattle—Lv. Pat Bay 9 a.m., 1.45 p.m. Arr. Pat Bay 11.30 a.m., 4.30 p.m., 10.05 p.m.

IN TOWN TONIGHT

ON THE SCREEN

ATLAS—"I Can Get It For You Wholesale" at 2.50, 6.07, 9.29, plus "14 Hours."

CAPITOL—"Fabiola" at 1.03, 3.07, 5.11, 7.15, 9.24.

DOMINION — "The Frogmen" at 1.08, 3.11, 5.14, 7.17, 9.25.

FOX —"Cyrano" at 6.45 and 9.00. Doors 6.10.

OAK BAY — "The Mating Season" at 6.45 and 8.53. Doors 6.30.

ODEON—"The Secret of Convict Lake" at 1.13, 3.21, 5.29, 7.37, 9.00.

PLAZA—"Sidewalks of London" plus "Paris Underground."

ROYAL — "Captain Horatio Hornblower" at 1.47, 4.18, 6.44, 9.15.

TILLICUM —"The Macomber Affair" plus "New Orleans." Gates 7 p.m. Show 7.50 p.m.

HORACE HEIDT SHOW—8.30 at Memorial Arena.

DANCING

VICTORIA BALLROOM — Tonight with the Royal Victorians Orchestra.

BUILT FOR NEWFOUNDLAND

ABERDEEN, Scotland (CP).—A diesel trawler, Blue Mist II, was launched here for a St. John's, Nfld., company (Job Brothers and Co., Ltd.). The trawler has a fishroom capacity of 7,000 cubic feet.

PERFECTLY CAST as Lady Barbara in the romantic sea story "Captain Horatio Hornblower," now showing at the Royal Theatre, is lovely Virginia Mayo.

Storm-Hit Ship Nearing Port

HALIFAX, N.S. (CP)—The hurricane-battered Panamanian freighter Shahreza headed for safety today, and officials here believed it possible she would make port Thursday.

One man was lost overboard and five others were injured when a hurricane struck the 4,500-ton vessel on a voyage from Trinidad to Port Alfred, Que.

She was about 570 miles from Halifax tonight. She was reported undamaged although one report said all of her lifeboats had been smashed.

IN HOLLYWOOD

March To Get Film Role In Death Of A Salesman

HOLLYWOOD, (AP) — After years of trying, Fredric March and Willy Loman finally got together on a movie stage.

Of course, you know March, the two-time academy award winner and perennial movie topliner. Willy is the traveller of Arthur Miller's prize play, "Death of a Salesman."

Fred and Willy go back a long way together Let March tell about it:

"I first heard about the play when I was in England finishing off 'Christopher Columbus.' They sent it to me to read and wanted a decision in a hurry. I was exhausted, having worked for 14 weeks on the picture, with three or four weeks to go. I read the play between scenes of the picture, which is the worst way to read anything, particularly a play with as many transitions as 'Salesman.'

"Well, I couldn't make much out of it and quit after reading the first act. Actually, they wanted my wife (Florence Eldridge) for the play and would take me, too. But I turned it down and so she decided to, also. They thought I was crazy, and rightfully so.

"Later, I had a change of heart and said I would do the play. But they had signed Lee Cobb the day before."

When March observed the play's tremendous success he figuratively kicked himself up and down Broadway for his hasty decision.

Odessa, principal port on the Black Sea, is open to navigation the year round, freezing only in very severe winters.

Premiere Of Nursing Film Here

A premiere showing of the film "The Lady With a Lamp," will be shown in Victoria at the Royal Theatre on Wednesday, Sept. 26. The entire proceeds of the premiere will be turned over to the Royal College of Nursing Education Fund Appeal which is seeking to raise £500,000 for educational work of the college.

In London, England, a premiere showing of the film will be attended by Princess Elizabeth and the Duke of Edinburgh on September 22.

Save—By Island U-Drives
Special new reduced rates . . . business or vacation. Monday to Friday, hourly, weekly or monthly rates.
English Cars, from 4½c mile and gas
Canadian Cars, from 5c mile and gas
PHONE B 1144 746 YATES ST.
— FOR STAR CABS CALL B 3233 —

LAST TIMES TODAY!
"Fun For the Whole Family"
"THE MATING SEASON"
Featuring GENE TIERNEY
Complete Shows at 6.45 and 8.53
Feature at 7.10 and 9.18
Starts Tomorrow
JUDY GARLAND
IN
"SUMMER STOCK"
OAK BAY
YOUR FAMILY THEATRE
Doors Open 6.30

On our road spilled some lumber, flippity-flop, enuff for me, to build a workshop. A place of my wn, a sort of stower, for garden tools, the hose & mower. A bench to putter with saw & plane, to be outside, yet outa the rain. I couldn't decide, WHERE it should go, I thot it best hidden, so it wouldn't show. On this "she" too, did fairly revel, 'cause I use my eye, since I lost my level.

I stand away back, tap my 2 by 4, until it's lined up, with the house next door. I'm seldom out an inch or more, & besides it won't matter, beside the back door. It's faster too, midst the lumber & rubble, than bothering about that silly bubble. At the stucco wall I looked a long time, then I got the ladder, & up I did climb. I yanked behind a 2 by 4, with 6 inch spikes thru the fir I did bore. It seemed to get tighter with every clout, tho a flock of stucco I pounded out. Then I descended, stood away back, level it looked, the 1st board in my shack. What to do next, I didn't know which, so I tested a board to get the right pitch. Deciding on this was quite a feat, I also decided, to cut 'em 8 feet.

Then I set to work, couldn't find my square, & for a saw-horse, I used an old chair. Back in England I think this was born, & brot to this country, around the Horn. 'Twas traded-in, for a chrome set brand-new, we allowed 10 bucks, the same we'll give you. Plus your old table & 3 more antiques, U can slip us the balance in 52 weeks. Now when I get to sawing, somehow I can't stop, so very soon, up went the frame top. Still plumb it looked from down on the lawn, so the one by 6 I threw up upon. I hammered a board, swift I did move, but the next one stuck . . . it was tongue & groove. "Dam . . . it," I said, I had nailed it flat, just WHY hadn't . . . I noticed that. I got so mad I almost spit, I tried to loosen, but the board only spit. I put down my hammer & lit a weed, the more haste I knew the less speed. The G.F. came out, but didn't say Boo, "hello down there . . . & how are you?" She strolled down the grass, then turned around, but still she hadn't let out a sound. Then she returned & to me said aside, "your shack Mr. Humber, is slightly cock-eyed." I didn't get mad, go down & shaker, I just sat on my perch . . . AND STARED AT MT. BAKER.

HUMBER'S
Maurice, Barley & Bruce
Kitty-Corners to the Rear of the New Post Office.
And we have the biggest selection of silvery chrome dinette suites west of Chicago . . . 10 bucks off for those old antiques . . . let's get goin' eh?

JOSÉ FERRER
ACADEMY AWARD WINNER... because... he was the three musketeers in one... and one lover in a million!
Cyrano de Bergerac
REG. STONE 6.15 to 6.45 At the Console
AIR COOLED FOR COMFORT
HILLSIDE and QUADRA FOX PHONE B 3370
PLENTY OF PARKING AREA

All This Week!
At 6.45 and 9.00
Doors 6.10

GLENN FORD · GENE TIERNEY · ETHEL BARRYMORE · ZACHARY SCOTT
THE SECRET OF CONVICT LAKE
THE WEST'S MOST UNUSUAL TRUE STORY!
ENDS TODAY
ODEON
At 1.13, 3.21, 5.29, 7.37, 9.00

ENDS TODAY—
Charles Laughton - Vivien Leigh in
"SIDEWALKS OF LONDON"
Plus—"PARIS UNDERGROUND"
BIG ACTION DOUBLE BILL!
"WHEN THE REDSKINS RODE"
Starring JON HALL
Also
"FORBIDDEN JUNGLE"
With DON HARVEY
STARTS TOMORROW! PLAZA

BUD and LOU ARE FEUDIN' McCOY'S!
BUD ABBOTT and LOU COSTELLO in "COMIN' ROUND THE MOUNTAIN"
and co-starring DOROTHY SHAY the Park Avenue Hillbilie
STARTS THURSDAY
ODEON

Farm Fresh
"YOU PAY NO MORE"
For EGGS
Right From the Nest
DELICIOUS, TENDER
CHICKENS
Boiling Fowl—Fryers
Combs Poultry Farm Produce
923 FORT STREET PHONE G 7412

GRAND DOUBLE BILL
Gregory Peck - Joan Bennett
Robert Preston
'THE MACOMBER AFFAIR'
(Drama of Love, Hate and Jealousy)
Arturo de Cordova - Dorothy Patrick
Irene Rich
"NEW ORLEANS"
(Romance and Ragtime in New Orleans)
ALWAYS A CARTOON
Gates Open 7.00 — Last Feature at 9.54
Show Starts 7.50 P.M. Rain or Shine
TONIGHT
your car license plate is a FREE ticket for two if it ends in the numbers
549
Tillicum OUTDOOR THEATRE
DRIVE IN - WALK IN
BURNSIDE AT TILLICUM B 7531

NOW SHOWING
"Fabulous Fabiola"
Goddess Of Love In A City Of Sin!
SEE A cast of 50,000 . . . hordes of victims led to their doom in the Colosseum . . . history's most agonizing moments of mortal combat!
AT 1.03 3.07 5.11 7.15 9.24

SPORTS NOVELTY CARTOON and NEWS
CAPITOL

Kent's for TV
The latest PHILLIPS TV sets, truly the last word in home entertainment, have just been unpacked. Call in and see them, arrange for a demonstration in your own home.
742 FORT

The startling story of a girl who made good.
SUSAN HAYWARD
GEORGE SANDERS
DAN DAILEY
I CAN GET IT FOR YOU WHOLESALE
TODAY FOR 2 DAYS AT 2.50 6.07 9.29
PLUS
14 HOURS
PAUL DOUGLAS in the Picture You'll Never Forget
ATLAS
A FAMOUS PLAYERS

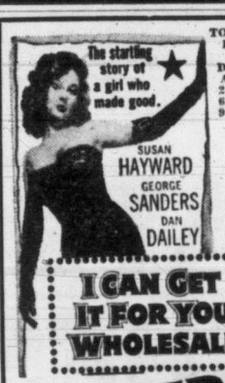

the TOP secret story of underwater commandos!
HELD OVER
THE FROGMEN
with Richard Widmark
Dana Andrews
Gary Merrill
Doors 1 p.m.—Feature at 1.08, 3.11, 5.14, 7.19, 9.25
DOMINION
STARTS FRIDAY
EZIO PINZA - JANET LEIGH
"Stricly Dishonourable"

NOW SHOWING
DOORS AT 1 P.M.
AT 1.47, 4.18, 6.44, 9.15
Breath-Taking Entertainment
MATINEE 35¢
Roaring Adventure of the Seven Seas
CAPTAIN HORATIO HORNBLOWER
IN TECHNICOLOR
With
GREGORY PECK
VIRGINIA MAYO
ROYAL

When the drink calls for Gin... you call for GORDON'S
DISTILLED AND BOTTLED IN LONDON, ENG., FOR OVER 181 YEARS BY TANQUERAY, GORDON & CO., LTD.
This advertisement is not published or displayed by the Liquor Control Board or by the Government of British Columbia.

This recipe made my husband a salad lover!
Says Mrs. C. McDonald, Toronto, Ont.

"Whether or not a salad goes over big with the family," says Mrs. McDonald, "depends greatly on the quality of the mayonnaise. That's why I use Best Foods *Real* Mayonnaise!"

Best Foods *Real* Mayonnaise is the very finest quality you can buy. Most folks use Best Foods *Real* Mayonnaise as it comes from the jar . . . its subtle flavor blends deliciously with any type of salad. Others vary *Real* Mayonnaise, make it spicy, tart or sweet to suit the salad. Here is how Mrs. McDonald, adds her personal touch to *Real* Mayonnaise!

ZESTY SALAD GARNISH

Blend ½ c. Best Foods *Real* Mayonnaise, ½ clove garlic minced, ¼ c. sour cream, 1 tbs. anchovy paste. Stir in slowly 1½ tbs. vinegar, add 4 tbs. chopped parsley and pimiento. Delicious on vegetable or fish salads. Try Best Foods *Real* Mayonnaise with cheese, meat, other sandwich fillings, for appetizing summer snacks. Scrumptious in devilled eggs.

Because it is a blend of pure vegetable oils, *whole eggs*, added egg yolks and other fine ingredients . . . because it has *no starchy filler* to dilute its richness . . . Best Foods *Real* Mayonnaise is worth more than ordinary salad dressings. You save with rich, *Real* Mayonnaise because it *goes* farther, so many ways. *Free*—over 40 recipes!

For free booklet "Soup to Nuts" write to—The Best Foods (Canadian) Ltd., 75 Hughson St. N., Hamilton, Ont.

BEST FOODS
Real Mayonnaise
IT GOES SO FAR—SO MANY WAYS!
Best Foods French Style Salad Dressing: A robust, tangy dressing especially favored by *men!*
Best Foods Sandwich Spread: Smooth and pickley . . . husbands and young-uns *love* it!
Hellmann's Home Style Salad Dressing: Spicy 'n' nice . . . like Mother used to make, maybe better.

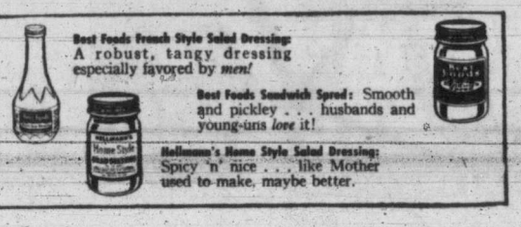

For Quality
For Flavour
For Value...
HERE IS THE COFFEE FOR YOU
FORT GARRY
ONE POUND NET WEIGHT
COFFEE
REGULAR GRIND
YELLOW LABEL
Look for the bright Yellow package
Just one level tablespoon per cup is sufficient if it's
YELLOW LABEL
YL1 - F51
Buy it... you'll be delighted

VICTORIA DAILY TIMES
Best Evening Reading In Every Home

at SAFEWAY

Safeway prices are UNIFORMLY the same in every store where this advertisement is effective . . . you can be sure of UNIFORM LOW PRICES every day in the week at your neighborhood SAFEWAY.

CANNED SALMON

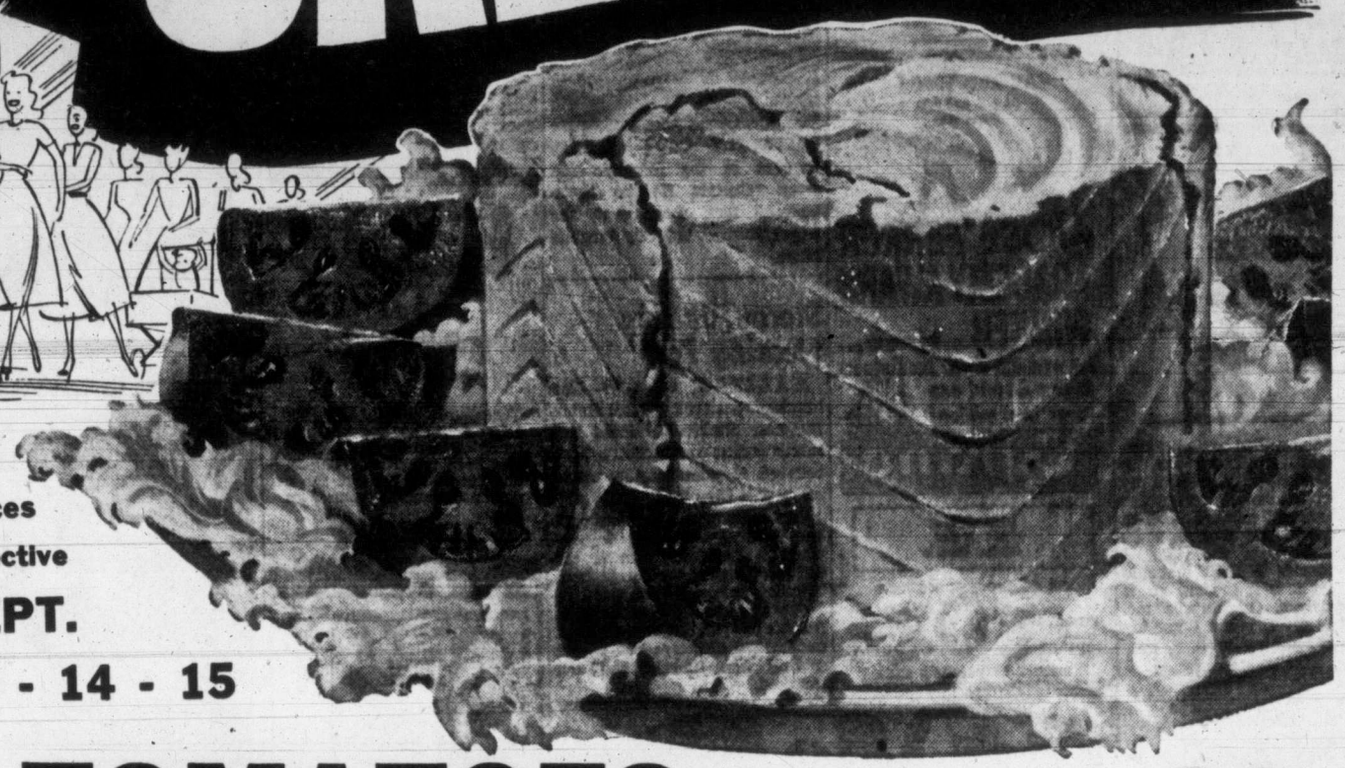

Whole Clams	Cloverleaf, 16-oz. can	39c
Herring	Cloverleaf, in Tomato Sauce, 14-oz. can	2 for 19c
Tasty Snacks	Cloverleaf, 4-oz. cans	23c
Pilchards	Cloverleaf, 15-oz. can	47c
Salmon	Cloverleaf, Fancy Sockeye, 7¾-oz. can	49c
Wet Shrimps	Cloverleaf, small, 5-oz. can	43c
Solid Tuna	Cloverleaf, Fancy White, 7-oz. can	15c
Tuna Spread	Cloverleaf, 2½-oz. jar	31c
Chicken Haddie	Lily, 14-oz. can	26c
Sockeye Salmon	Queen Charlotte, Fancy, 3¾-oz. can	21c
Keta Salmon	Todd's, Fancy, 7¾-oz. can	21c
Cohoe Salmon	Tip Top, Minced, 7¾-oz can	23c
Spring Salmon	Todds, Fancy Smoked, 3¾-oz. can	23c

Prices Effective SEPT. 13 - 14 - 15

TOMATOES Vanity Fair, Choice, 20-oz. cans — 22c

PEACHES Taste Tells, Choice, Halves, 15-oz. can — 19c

OATS Quick Quaker, N.P., 48-oz. package — 35c

AIRWAY COFFEE

Whole Roast

If you like a mild, mellow coffee, try Airway. Ground fresh when you buy.

1-lb. bag — 94c 3-lb. bag — $2.78

CANTERBURY TEA

The flavor most folks like best.

Pkg. of 60 tea bags — 73c 1-lb. carton — 89c

Canned Fruits

Fruit Salad	Taste Tells, Choice, 15-oz. can	33c
Pineapple	Fiji King, Fancy, Crushed, 20-oz. can	28c
Apricots	Hunt's, Choice, Whole, 15-oz. can	22c
Peaches	Lynn Valley, Standard, Halves, 15-oz. can	20c

Canned Juices

Apple Juice	Westfair, Choice, 20-oz. can	13c
Tomato Juice	Hunt's, Californian, 15-oz. can	13c
Pineapple Juice	Australian, 20-oz. cans	2 for 29c
Grapefruit Juice	Townhouse, Sweet, 20-oz. cans	2 for 25c

Canned Vegetables

Mixed Vegetables	Libby's, 15-oz. can	18c
Green Beans	Briargate, Fancy Cut, 15-oz. cans	2 for 39c
Golden Corn	Taste Tells, Choice, 13-oz. can	13c
Choice Peas	Nature's Best, Ungraded, 15-oz. can	17c

Soups

Scotch Broth	Clark's, 10-oz. can	11c
Tomato Soup	Aylmer, 10-oz. can	11c
Vegetable Soup	Campbell's, 10-oz. can	14c
Green Pea Soup	Canada First, 10-oz. can	5c

Ready Dinners

Irish Stew	Clark's, 15-oz. can	31c
Steak and Onions	Maconochie, 15½-oz. can	39c
Cooked Spaghetti	Heinz, 15-oz. can	2 for 33c

Breakfast Foods

All-Bran	Kellogg's, 16-oz. package	26c
Pancake Flour	Aunt Jemima, 20-oz. package	23c
Shredded Wheat	12-oz. packages	2 for 31c

Pickles, Mustards

Mixed Pickles	Nalley's, sweet, 24-oz. jar	55c
Mustard	French's, Prepared, 16-oz. jar	21c

Household Items

Wax Paper	Hand-E-Wrap, 100-foot roll	34c
Soap	Tide and Surf, large package	40c
Perfex Bleach	16-oz. bottle	18c
Glo-Coat	Johnson's, quart can	$1.10

Miscellaneous

Jell-O Powders	Assorted Flavors, 3¼-oz. packages	3 for 29c
Cake Mix	Robin Hood, White, 15-oz. package	27c
Pie Crust Mix	Monarch, 17-oz. package	35c
Fruit Jars	Kerr Mason, W.M. Quarts, 1 dozen carton	$1.83

Jams, Marmalades

Strawberry Jam	Empress Pure, 48-oz. tin	$1.21
Marmalade	Empress Pure, Orange, 48-oz. tin	67c
Apricot Jam	Empress Pure, 24-oz. tin	50c

Locally grown, selected ears. Serve with lots of butter.

FRESH CORN

Fresh daily . . . very sweet and tender — lb. 11c

Cucumbers	Medium size, ideal for slicing for salads	lb. 9c
Cucumbers	For pickling, firm and bright	lb. 10c
Silverskin Onions	Small, No. 1 quality	lb. 21c
Cauliflower	Local, snow-white, compact heads, well trimmed	lb. 18c
Pickling Tomatoes	Green, firm and good size	lb. 5c
Lettuce	Local, fresh daily, firm, solid heads	lb. 12c
Celery	Local, green, washed and tied, tender stalks	lb. 9c
Cabbage	Fresh, green, medium size, solid heads	lb. 6c
Bunch Carrots	Fresh daily, crisp, well formed	lb. 8c
Radishes	Local, firm, crisp fresh, bunches	2 for 13c

★ **TOMATOES** Local, firm, red-ripe, fresh — 3 lbs. 25c

★ **PEACHES** No. 1 Elberta, Okanagan Freestone. Approx. 16-lb. case — $2.69

LEG OF LAMB

Fresh Spring, whole or half — lb. 89c

Thick Short Ribs	Beef, Red or Blue Brand	lb. 63c
Ground Beef	Lean, Red or Blue Brand	lb. 75c
Pork Sausage	Pure	lb. 60c
Bologna	Sliced	½-lb. 29c
Side Bacon	Sliced	½-lb. 35c
Variety Loaf	Sliced, ½ lb	27c

★ **LAMB** Front-quarter, whole or half — lb. 61c

FOWL Grade A 4 to 6 lbs. fresh — lb. 55c

Cottage Rolls Visking casing whole or piece — 79c lb.

Wieners No. 1 quality — lb. 55c

SAFEWAY

Closing Averages

Dow Jones Closing New York Index:
30 industrials ...275.31, up 1.43
20 railroads ......83.1, up 1.00
15 utilities ......45.45, up 0.12
65 stocks ....98.27, up 0.66
Volume, 2,170,000 shares.

Toronto Averages:
Industrials ....335.96, up 1.55
Golds ....87.63, up 4.05
Base Metals ....190.99, up 0.49
Western Oils ...116.97, up 0.51
Sales, 4,655,006.

Montreal Averages:
Industrials ....248.40, up 1.25
Utilities ....88.30, up 0.10
Golds ....66.41, up 0.84
Pulp & Paper...851.20, up 8.98

Nine-Dollar Advance By Howard Smith

MONTREAL (CP)—The industria list gave a moderately firmer appearance with the aid of some strong spots. Trading was moderately active.

Howard Smith highlighted the market and lifted a steady to higher paper group when it rose nine points to a new high of 116. Donohue was up 1⅝ at 44⅝.

Steels displayed an irregular trend but Algoma brightened the section with a 2⅝ point gain to a new high of 57. Dominion Bridge fell two points to 61 and Canadian Vickers lost a point to 19½.

Canada Cement and Aluminum paced their otherwise narrowly higher sections with gains of 1⅞ at 92 and one at 102 respectively.

The bulk of the industrial changes were fractional.

Most groups looked towards the plus column. Utilities and senior oils gave a hesitant appearance.

Mines and western oils advanced irregularly. Trading was at a fairly active pace and there were no outstanding features. Changes were on the narrow side.

Vancouver Steadies

VANCOUVER — Prices were steady to firm after yesterday's moderate declines. Little change was seen in oils although Anglo Canadian at 7.30 were 5 cents higher, and Superior added a few cents at 1.34.

Mining issues were also firmer with Western Uranium gaining 25 cents at 5.15. Also higher were Kootenay Belle at 1.30, Silvan at 1.22, Quatsino at .68 and International Coal at .38.

Feature of industrials was B.C. Forest Products which jumped to a new high of 9⅞. Alberta Distillers, Canadian Western Lumber and Powell River were unchanged.

Flutter In Golds

TORONTO (CP) — Golds levelled off today toward the session's close. Producing issues climbed sharply during the first hour of stock market trading following reports that the United States was relaxing its opposition to "free market" trading.

Canada is pressing for permission, at the Washington meeting of the international monetary fund, to sell a portion of her production at "open market" prices, currently higher than the $35 an ounce (U.S.) ceiling.

Industrials continued a steady recovery from yesterday's reaction. Papers and utilities recorded the best gains. Constructions, and refining oils held firm while agricultures, foods, liquors, banks, manufacturing companies, miscellaneous industrials and retail stores turned mixed. Steels weakened.

Base metals continued mixed and trendless. Anaconda Lead, Ankeno, Callinan Flin Flon, Fenimore Iron, Head of Lakes, Mackeno, Quebec Copper and Sherritt-Gordon were in demand.

Western oils held gains and losses in balance. Activity in Mid-Continent slackened as about 650,000 shares changed hands. Ajax Petroleum, Consolidated Cordasun, Long Island Petroleum,, Oil Selections and Omitrans traded heavily.

Wall Street Advances

NEW YORK (AP)—Liberal demand in a few areas today sent the stock market rolling ahead again after its one-day dip.

The advance carried leading issues up to the $2 mark. Losses were scattered around the list but generally were held down severely.

For the third straight day the volume passed the 2,000,000-share mark.

Greatest demand, and many of the best prices, were found in aircrafts, copper mining, gold mining, rails and steels, in just about that order.

The market started with some hesitancy. Toward the end of the second hour prices turned up rapidly. The fast pace for both prices and business continued through the third hour. The fourth hour, however, found a slowing down and a tendency for some prices to slip a little.

Ahead were included Douglas Aircraft, Consolidated Vultee, American Smelting, Homestake Mining, Dome Mines, U.S. Steel, Union Pacific, Northern Pacific, Superior Oil of California, Lehigh Portland Cement, Chrysler, J. I. Case, Radio Corporation and Reynolds Metals.

Canadian issues were higher. McIntyre was up 2. Dome Mines gained 1¼ and Hiram Walker increased ½. Canadian Pacific and International Nickel were up ¼. Distillers Seagrams dropped ⅜. On the curb Lake Shore gained ⅜ and Giant Yellow Knife increased ¼.

TODAY'S STOCK QUOTATIONS

By

James Richardson & Sons — T. H. Burns & Co. Ltd. — A. E. Ames & Co. — Investments Dealers' Association — Hagar Investment Ltd. — H. A. Humber Ltd.

MONTREAL-TORONTO INDUSTRIALS

CLOSING PRICES

	Bid	Asked
Abitibi com	19⅝	19⅞
Do pfd	25	25⅛
Acadia Atlantic	7	7¼
Do A	18½	19
Do pfd	100	102
Agnew-Surpass	10½	10⅝
Algoma Steel	58	58½
Aluminum	102⅝	103
Do pfd	25¼	—
Anglo-Nfld-Dv	12½	12¾
Argus Corp	14⅝	14¾
Do pfd	88	—
Asbestos Corp	70	71
Ashdown A	12½	17
Do B	19	19¼
Atlas Steel	24	24¼
Bathurst A	53¼	54
Do B	35	—
Beatty Bros	12½	—
Bell Tele	39⅝	40
Blue Ribbon	22	—
Brantford A	17	17½
Do B	13	16
Brasilian Trac	25¼	25½
B-A Oil	22⅝	22¾
B C E 4% pfd	80	81
Do 4¾% pfd	90	—
BC Forest Prod	9⅝	9¾
BC Packers A	18½	19⅝
Do B	19	20
BC Power A	29⅝	30
Do B	5⅝	6
Brown Co	16	16⅛
Do 1st pfd	120	121
Do 2nd pfd	51⅝	52¼
Bruck Mills A	20½	21⅝
Do B	9⅝	10
Building Prod	34	35
Burlingtn Steel	20¼	20½
Burns A	55½	56½
Do B	41	43
Burrard A	7⅝	8
Can Dom Sugr	20¼	20½
Can Cement	91½	93
Do pfd	27	28
Can Iron	20	21
Can Malting	50	52½
Can Nor Pwr	10½	11½
Can Packers A	39¼	41½
Do B	33	33½
Can Permnt	46	46½
Can Ss	45	45½
Do pfd	46⅝	50
Can Wire A	151	
Do B	75	76
Can Brew	20	20¼
Can Canners	33	33½
Can Car	15½	16
Do A	17¼	18
Cdn Celanese	60	62
Do $1.75	P35⅛	37
Do $1.00 P		23¾
Cdn D and D	43½	44
Cdn G Elec	405	450
Cdn Gen Inv	24	25
Cdn. Indus	45	
Cdn. Loco	34	34¾
Cdn Oil	23	23½
CPR	32½	32⅝
Cdn Vickers	19½	20¼
Cdn W Lum	12⅜	12½
Cdn West	81	
Cratco Steel	9	10
Do Pfd	6¾	7
Cockshut Plow	41¼	41½
Con Bakeries	7½	
Con M & S	167	167½
Con Paper	39	39¼
Consum Gas	144	145
Consum Glass	26⅝	28
Corby's A	13	13⅜
Do B		13½
Cosmos Imp	26¾	30
Craig Bit	5¼	5½
Davis Leath A	18	19
Do B	7½	8¼
Dis-Seagrams	28	29
Dom Bridge	62	63
Dom F & Steel	14⅛	14½
Do Pfd	99¼	100
Dom Glass	70	73
Dom Magnes	13⅛	14
Dom Oilcloth	40	
Dom S & C B	22	22¼
Dom Stores	12	12½
Dom T & C	47⅝	48
Do Pfd	21½	22½
Dom Textile	14¾	14⅞
Dom Wool	9	9½
Donahue B	44½	45
Donnacona P	31	32⅝
Dryden Paper	35	35½
Eddy Paper A	25	
Electrolux	15¼	15½
T H Esta Pfd	19	20
Famous Play	15½	15⅞
Fanny Far	28½	28⅝
Federal Grain	14¾	15
Fleet Mfg	225	230
Ford of Can A	50	50½
Fraser Co	63	64
Do Pfd	102	103½
Gatineau P	18½	19
Do 5% Pfd	101	101½
Gen Steel W	18½	19
Do Pfd	103	104
Goodyear Tire	95	96
Do Pfd	48½	49
G Lake Paper	17¾	18
Do A Pfd	50½	50⅝
G West Coal A	7¼	7½
Gypsum L & A	28	28¼
Hamilton B	16	17
Hamilton C	28⅝	30
Harding Carp	10¼	
Hayes Steel	38	38⅝
Hinde Dauche	31	
Howard Smith	114	
Imperial Oil	40½	40⅝
Imperial T	10⅝	11
Do 4% pfd	6	6½
Indust A	35¼	
Inter Bronze	11	12
Do pfd	22	25
Inter Metals A	48	48½
Inter Nickel	41⅝	42
Inter Paper	56½	57
Inter Pete	21	21⅝
Inter Utilities	28⅝	29
Kelvinator	15¾	16
Labatts	18½	19½
Lang	13¾	
Laura Secord	13	14¼
Loblaw A	30¼	—
Do B	31⅝	
McMillan A	27	
Do B	27⅝	27½
Mailmn Cp	12½	
Mpl Lf Mling	9⅝	9¾
Massey-Hrrs	14	14½
McCl-Frntc	35⅝	36
McCl-Frntc, pf	94½	95
Mrcy Mlls	350	400
Milton Brck	165	175
M & O' Paper	31½	31½
Molson's A	25½	
Mnrch Knt	15½	16
Mntrl Lcmt	16½	17½
Moore Crp	26½	28
National Brw	21⅝	22¾
National Drg	8⅝	8⅞
Ntntl Drg pfd	49½	
Ntntl Grcrs	14⅝	15⅝
Ntntl Hsry A	30	31
Ntntl Hsry B	30	30¼
Ntntl Stl Cr	30¾	31½
Ngr Wr Wvng	33¼	35
Ontario Stl	63	68
Orange Crush	25	26
Page Hersey	59	60
Penmans	58	
Powell River	86½	88
Power Corp	28½	29
Price Bros	10⅝	10¾
Purity Flour	10½	
Do pfd	51½	53
Rived Silk A	29	30
Do B	15	
Russell Indus	26	28¼
St Law Corp	47¼	47⅝
Do 1st pfd	38¼	39¼
Shea's Brew A	14⅝	15
Do B	31	31¼
Sick's Br com	20	21
Do VT	19⅝	20
Silwd Dairy A	9⅝	10
Simpson's A	33¾	34
Do B	33½	34
Slater Co	36½	38
Southam Co	17	18
Stand Chem	19⅛	
Stand Paving	14	14¼
Do pfd	27	29½
Stan Brock A	7½	8
Stedman	17¾	18½
Stl Can pfd	36⅝	37¼
Tamblyn	31¼	31½
Tay Pearson	6⅞	7
Do pfd	10	10½
Tip Top Tlrs	21½	22½
Trds Fin A	28½	28⅝
Union Gas	19	19⅞
United Corp A	28½	—
Do B	44½	45
United Fuel A	55½	56½
United Steel	11	11¼
Hiram Walker	56	56⅝
Westeel	19½	20
West Can Brew	17	17½
West Grocers	45	45½
Do A	34	34⅝
Geo Weston	23	24½
Do pfd	92	92½
Winnipeg Elec	39½	39⅝
York Knitting	5¼	5⅝
BANKS		
B of Montreal	26¼	28⅝
B of N S	35½	36
B of Toronto	40	40½
Can B of Com	25	25½
Can Invest Fds		710
Dom B	28	28½
Imp B	30⅝	31
Royal B	26½	27
UNLISTED		
Anglo-C Tel A	11½	12½
Do pfd	40	41½
BC Sugar	95¼	98
BC Tel pfd	108½	111
Do 4¾%	96	97½
Do com	35	36
Calgary Pr pfd	98	
Can Util pfd	100	102
CW Nat Gas	65	
Do pfd	18¼	19½
Cunnghm pfd	50½	—
Dover Indust	8½	9⅛
Growrs Wine	165	190
Husky Oil	10½	—
Neon Prod	49	52½
Power Corp	111	114
Peller Brew	115	135
Do pfd	10½	—
Howard Smith	43	47½
Safeway (Can)	94	96
Simpsons	93½	94½
U Steel pfd	24	—

TORONTO OILS AND MINES

	Bid	Asked
OILS		
Ajax	205	210
Devon Ledue	285	295
Amn Napth	100	105
Anglo-Can	720	730
Atlantic	295	300
C and E	16⅝	17¼
Calmont	150	155
Calvan	565	575
Cen Leduc	210	215
Charter Oil	100	105
Comomil	200	220
Commonwlth	345	360
Del Rio	115	120
Federated	825	840
Gridoil	10⅝	11⅛
Home Oil	16¾	17⅛
Jupiter	142	147
Kroy Oil	122	125
Model Oil	128	131
National Pete	258	262
New B D	220	222
Okalta	275	290
Pacific P	945	980
Pan Western	110	115
Royalite	18	18½
Roxana	21	24
Security Free	270	275
Selburn	310	325
Superior	130	135
Tower Pete	37	39
Trans Empire	420	430
Trend	43	46
United Oil	81	85
MINES		
Fenimore	162	165
Cassiar	228	234
Akaitcho	120	130
Anacon	320	325
Ascot Metals	233	238
Aubelle	13	14
Aumaque	24	25
Aunor	320	330
Barnat	123	127
Barymin	85	90
Base Metals	65	68
Bevcourt	55	58
Bobjo	18	20
Bralorne	695	700
Broulan	130	135
Buff Addison	9	10
Buff Ankerite	125	135
Bulolo	690	725
Campbell R D	350	360
Can Malartic	60	64
Castle Treth	250	270
Cen Patricia	57	63
Chemical R	126	130
Chesterville	34	37
Cobalt L S	102	107
Cochenour W	167	172
Colomac	3½	5
Conwest	370	390
Cons Beatty	42	45
Cons Duquesne	32	37
Croinor	31	35
Discovery Y K	34	37
Dome Mines	19	19½
Donalda	45	47
East Malartic	118	123
East Sullivan	905	915
Elder	63	65
Eldona	18	21
Estella	170	175
Eureka	103	108
Falconbridge	10½	11
Frobisher	405	420
Giant Y K	10⅞	11⅛
Gods Lake	32	40
Golden M	680	700
Harricana	10	11
Hardrock	13	15
Hasaga	32	40
Hollinger	15	15¼
Hosco	5	6
H B Mining	62½	63¼
Indian Lake	4	4⅝
Inspiration	37	43
Joliet Quebec	37	43
Kerr Addison	17⅛	18
Kirkland Lake	90	93
Labrador	870	880
Lake Dufault	78	85
Lake Osu	20	23
Lake Wasa	37	39
Lamaque	570	580
Lavalie	13	14
Barvue	510	535
Quebec Cop	107	112
Little L Lac	73	78
Lingman L	19	21
Louvicourt	25	28
Lynx Y'knife	16	18
McDonald	86	89
McIntyre	71½	72
McKenzie R L	46	48
McL Cockshut	315	320
Macassa	205	210
Mackeno	203	212
Madsen R L	230	240
Malartic Gold	228	234
Mining Corp	17½	18
Moneta	30	34
Negus	81	84
New Cal	300	310
New Dick	135	142
New Jason	11½	15
New Lund	168	173
Nipissing	185	195
Nisto	15	17
Noranda	75½	76
Normetals	490	500
O'Brien Gold	145	150
Osisko Lake	92	95
Pamour Porc.	86	90
Paymaster	63	68
Perron G	56	60
Pickle Crow	168	173
Powell Rouyn	100	110
Preston	160	165
Que Manitou	310	330
Quemont	24¾	25
San Antonia	265	270
Senator	121	122
Sheep Creek	170	180
Sher Gordon	375	390
Silanco	26	28
Sigma	700	725
Silver Miller	160	163
Silver Std	250	260
Sisco Gold	70	73
Sladen Mal	65	68
Starrat Olsen	63	70
Steeprock	740	760
Sullivan	360	370
Sylvanite	128	138
Teck Hughes	220	235
Toburn	26	31
Trans Con Res	63	68
Upper Can	186	192
United K Hill	15½	16
Ventures	13½	14
Wait Amulet	12	12½
Wright Har	162	173
Y-knife Bear	175	185
Yale L-Z	74	76
Yukeno	150	155
UNLISTED		
Aug Porc	4	7
Brown McD	5	8
Can Superior	15⅝	
Camray	3	6
Captain	3	5
Dome West	12⅛	12⅞
Empire	10	13
Husky	10⅛	11¼
Jet Oil	42	45
Kamlac	15	18
Lasalle	2	4
Lake Exp	3	6
Lun Echo	14	17
Mount Keno	41	44
Mindus	58	—
Murmac	3	5
Mate	6	
Midland	20	22
New Aug	5	8
Norbeau	60	70
Oklend	5	8
Ordala	2	4
Pascalis	9	12
Payne	7	9
P.R.N.G.	335	350
Rand Mal	6	9
Sunbear	2	4
Vermil Cons	35	40
Walcora	4	7
Young David	16	19
Yank Canuck	47	50
Zalota	8	—

VANCOUVER—NOON

	Bid	Asked
OILS		
Allied Oil	97	100
Anaconda Oil	12¼	13
Anglo-Can	725	730
AP Con	50	—
Atlantic	295	300
Britalta Pete	390	395
C and E	16¼	17
Calmont	150	153
Calnorth	—	60
Calvan Cons	—	565
Cent Leduc	210	220
Charter	100	105
Commnwlth	315	—
Continental	—	72
Dalhousie	40	41
Del Rio	118	120
Fed Pete	825	840
Gen Pete	720	750
Do A	—	735
Hargal	11	12
Highwd Sarcee	—	17
Home Oil	—	16⅝
M'Dougl Segur	26	—
Mercury	—	13½
Mill City	16	20
Model Oil	126	130
Okalta	275	—
Princess Pete	139	145
Royal Can	11½	12
Royalite	—	19
Share Oil	13	—
South Brazeau	—	11
Spooner Oils	30	—
Sunset Oils	42	
Superior Oils	130	132
Vanalta	43	43½
Vulcan	—	55
York Oil	41	42
MINES		
Amer Stand	18	19
Base Metals	66	67
Bralorne	680	685
BRX 1935	3¼	4
Canuse Caribou	9	10
Caribou Gold	135	140
Congress	—	8
Cronin Babine	66	67
Estella	165	170
Giant Mascot	110	—
Golconda	20	25
Grandview	37¼	40
Hamil	36	38
Highland Belle	81	—
Indian	25	25½
Inter C and C	38	—
Island Mt	72	80
Kootny B M	30	31
Kootny Belle	127	130
Mackeno	201	—
M'Gillivray Ck	21	25
Pac Nickel	38	40
Pend Oreille	10¼	10¾
Pioneer Gold	225	230
Premier Bord	35	37
Privateer	12	13
Quatsino Copr	65	67½
Red Hawk	5¼	6
Reeves McD	505	535
Reno Gold	3½	5
Sheep Ck	175	180
Silbak Prem	53	55
Silvan Cons	120	122
Silver Ridge	16	20
Silver Stand	255	260
Taylor Bridge	22	—
Utica	3⅛	4
Vananda	16	17
Van Roi	94	95
Wellington	3	3½
West Explor	132	135
West Uranium	495	500
Yukeno	148	150
INDUSTRIALS		
Alta Distil	320	325
Do VT	305	310
BC Forest Prod	9½	9¾
BC Turf	—	49
Burrard A	—	8
Can W Lumbr	12⅝	12¾
Captl Estates	19	29
Coast Brew	405	410
Interior Brew	—	460
MacMillan A	—	28
Do B	27½	28
Neon Prod	—	15½
Pac Cst Term	12	—
Powell River	—	88
Sun Publish	22	—
Westminster A	10½	—
Do B	8½	9

NEW YORK CLOSE

Allied Chemicals	75¾
American Can	118¼
American Tobacco	64⅞
American Smelter	92¾
American T and T	162⅞
Anaconda Copper	49⅝
Atchison Topeka	80½
B and R Railway	20⅝
Bethlehem Steel	55¾
CPR	30⅞
Chrysler	71⅛
Con Edison	31⅝
Corn Products	79
Du Pont	100½
Eastman Kodak	47½
Erie Railroad	19¾
General Foods	43¾
General Electric	62
General Motors	51⅛
Goodyear Tire	48¼
Great Northern	53
Inter Harvester	35
Inter Paper	53¼
Inter T and T	17¼
Inter Nickel	39⅝
Johns-Manville	62½
Loew's Theatre	18
New York Central	18⅝
Norfolk and Western	46¾
Northern Pacific	54⅝
Penn Railroad	18⅝
Procter & Gamble	69
Public Service NJ	23⅞
Radio	22⅝
Republic Steel	44¼
Schenley Distillers	36⅜
Standard Calif	54⅝
Standard NJ	69
Sears Roebuck	55⅝
Sunray Oil	23⅝
Socony Vacuum	37
Southern Pacific	64⅝
Southern Railway	55
Texas Corp	58
Union Carbide	63⅝
Union Pacific	106
United Aircraft	32¾
US Steel	44⅞
Westinghouse Elec	40⅝
Woolworth	44⅛

CANADIAN BONDS

	Bid	Asked
Dom. of Canada—		
VL 2 3 1954	100⅜	101⅛
VL 3 3 1956	100¼	101
VL 4 3 1957	99¼	100
VL 5 3 1959	98⅞	99⅝
VL 6 3 1960	98⅜	99⅝
VL 7 3 1962	97½	98¼
VL 8 3 1963	97⅛	97⅞
VL 9 3 1966	96¾	97⅝
3¼ 1966	99¾	100.60
3 Perp.	92½	94
2¾ 1968	93⅝	94⅜
Dominion Guarantees—		
C.N.R. 2¾ 1967	93	94.25
Do. 2⅞ 1971	94	95¼
Do. 3 1959	98	99¼
Do. 3 1966	96¼	97½
Do. 5 1954	103	104¼
Provincial Securities—		
B.C. 2¾ 1968		—
Do. 3 1960	94.50	—
Do. 3 1964	91.75	—
Do. 3 1969	90¼	—
Sask. 3 1963	92	94
Do. 3¼ 1962	93½	96
Do. 4 1960	99	101½
Do. 3⅜ 1965	98½	100½
Man. 2¾ 1966	88½	
Do. 3 1965	91½	93¾
Do. 3½ 1958	108	—
Ont. 3 1970	91½	94
Qbc. 3 1965	93½	95½
N.B. 3½ 1965	86½	89½
N.S. 3 1967	89	91
Municipal Securities—		
Van. 3 1967	95½	89
Do. 3¾ 1970	90	94
Do. 4 1958	98	101
Do. 5 1965	102	107
Vic. 3¾ 1970	88	91
N.W. 3½ 1964	90	94
V.W. 3¼ 1970	88½	92
Do. 3¾ 1968	97	—

Dividend Dates

BANK OF NOVA SCOTIA—35 cents payable Nov. 1; record Sept. 29; xd. Sept. 27.

CANADA VARNISH CO.—Preferred 31¼ cents payable Oct. 1; record Sept. 21; exd Sept. 20.

STANLEY BROCK—A 15 cents, B 10 cents payable Nov. 1; record Oct. 10; xd Nov. 9.

GRAND AND TOY—15 cents payable Sept. 30; record Sept. 20; xd Sept. 19.

DOMINION DAIRIES—Preferred 44 cents payable Oct. 15; record Sept. 29; xd Sept. 27.

Canada is in a healthy economic condition, according to **James Stewart, C.B.E.,** general manager of the Canadian Bank of Commerce, visiting Victoria today.

Peace River Best Gas Bet, Says Expert

Special to the Times

CALGARY—Present gas reserves in Alberta are about 3,000,000,000,000 cubic feet in excess of Alberta's calculated requirements for 50 years if latest estimates by Dr. A. W. Nauss are accepted by the Alberta Petroleum and Natural Gas Conservation Board.

Last January the Alberta government placed recoverable reserves at 4,400,000,000,000 cubic feet and approximately the amount needed for Alberta's requirements for 30 years. Premier E. C. Manning stated at that time that Alberta would approve export when sufficient additional reserves had been established.

Dr. A. W. Nauss estimated recoverable reserves Monday at 7,800,000,000,000 cubic feet. Recoverable gas within 100-mile radius of Edmonton was placed at 2,900,000,000,000; within 100 miles of Calgary, 3,800,000,000,000; the Peace River area somewhat over 1,000,000,000,000. The remainder of the province makes up the balance to 7,800,000,000,000 cubic feet.

Largest single reserve in the province was Pincher Creek with 1,270,000,000,000 cubic feet recoverable gas. Dr. Nauss stated that Bailey Olds, 30 miles northeast of Calgary, was a big well and indicated quite a large gas reserve, but only one well had been drilled and he had therefore credited it with only 18,000,000,000 cubic feet.

Dr. Nauss said that one in four wells drilled in the Peace River area had been successful, a remarkably high average. He said it was better hunting ground for gas than other parts of Alberta.

WESTCOAST PLANS CHANGE

Westcoast Transmission Company presented the Conservation Board with an amended application for gas export, differing from the original in two important aspects.

Westcoast would export gas from Pincher Creek into Montana, parts of Idaho and Washington, and into Trail, B.C.

The company would adopt a hands off policy on all gas in the Edmonton area, south of Peace River.

The new Westcoast application asks for 70,000,000 cubic feet a day maximum from the Peace River area for Vancouver, Seattle, Tacoma, Portland and related areas, and 25,000,000 cubic feet a day from Pincher Creek. It asks for a period of not less than 30 years in the first case and not less than 20 years in the second.

NEW BARONS SUCCESS

Barons Central Del Rio No 2 is reported running logs prior to string of production casing after encountering five feet of porous sand 4,105-10 with 60-minute test giving 2,300 foot rise of clean 32 is a west offset to the Barons Discovery well. The Discovery is reported to have produced a total of 12,748 barrels to August 31.

London Gets Nervy Over Dollar Stocks

LONDON (Reuters) — The stock exchange today brought a reversal of some recent trends. Overseas issues moved lower with profit-taking on recent rises and a quiet firmness became fairly widespread in domestic stocks.

Falls of $1 were registered by Canadian and American stocks on a press opinion that profit-taking would be a wise move in view of possible government disapproval and action concerning the present high level of the premium on dollar stocks. This premium today eased to 24 per cent.

ATTENTION!

Responsible administrative position required by Victoria man with initiative, extensive experience and first-class references. Present position lacks future. Minimum salary required $3,600 P.A. Lowest tender not necessarily accepted.

Victoria Press, Box 1316

UNIQUE QUALIFICATIONS

Personable man just returned from three years abroad desires responsbile permanent position.
EDUCATION. Senior matric; business college; teacher training; two years university.
EXPERIENCE: Teaching school and business college; Civil Service; and Journalism.
THREE YEAR'S WORK AND TRAVEL IN EUROPE, AFRICA, INDIA, AUSTRALIA
35 years old; married; no children; new car, prepared to move or to travel.
APT AND ABLE for personal secretary; journalism; public relations; personnel; tourism.
H. N. Patton, 3006 West 36th Avenue, Vancouver 8, Telephone Cherry 2446.

BANK CHIEF FORECASTS

Falling Prices Will Not Mean Depression

By HARRY YOUNG, Times Business Editor

Trade in Canada has turned spotty, but there's nothing like a depression in sight, in the opinion of the general manager of one of Canada's largest chartered banks.

James Stewart, general manager of the Canadian Bank of Commerce, visiting branches in Victoria today, is optimist about Canada's future. He considers that as so much of Canada's trade is wrapped up in resources, the danger of another depression on the scale of the 30's is remote.

Young

"There are, however, very definite signs that the rising costs of commodities has been halted," said Mr. Stewart, who noted there had been substantial lowering of the prices of woolens, cottons, oils, fats and leather.

The patchiness of industry in the east at the moment, according to Mr. Stewart, is due to lack of demand for automobiles and household appliances. He was not willing to blame this entirely on the credit restrictions, but upon the instinctive good sense of the housewife.

"The housewife more than anyone else can control inflation and rising prices by finding substitutes for goods that have increased in price," he said. "At the moment she is doing just that."

Mr. Stewart is making a cross-country trip and he has found conditions exceptionally good, both on the prairies and in B.C.

★ ★ ★

(For a short spell yesterday stock prices on U.S. and Canadian exchanges tapered off, and the downward movement persisted for rather more than an hour. Towards the end of the day, however, the buying influence was again apparent, and today the upward movement was resumed.

It was notable that when New York prices were falling yesterday the volume of sales slowed down to the lowest pace of the day, and when the rally commenced the pace more than doubled.

It was the first time since August 27 that declines were more numerous than gains among the 1,193 issues on the New York board. Despite this, no less than 38 new highs were recorded.

The quick way in which funds are forthcoming to take advantage of any price recess has become a feature of the latest phase of the bull market.

One broker puts it this way. "Few are buying on margins, and the stock trusts have millions of dollars awaiting investment. Whenever prices are favorable they step in heavily and halt the downward movement."

★ ★ ★

Aluminum is coming to B.C., and B.C. is doing its part in popularizing the metal.

The new B.C. automobile plates to be issued in 1952 are manufactured for the first time of aluminum supplied by Alcan.

The reason for the change from the usual steel plates is that the new licenses are expected to last for five years, and aluminum will provide a material to make them more durable, and also to offset the spreading of rust that normally follows the chipping of paint from steel.

Each year after 1952 a small aluminum tag will be fitted to denote renewal.

The new plates are dearer initially than the old, but over the period of five years a distinct saving will be effected.

London Prices

LONDON (AP)—Stock closings: Babcock & Wilcox 79s, Boots Pure Drug 25s 10½d, Canadian Pacific $66½, Central Mining £2 3/16, Consolidated Goldfields 46s 3d, Courtaulds 48s 10½d, Hudson's Bay Co. 128s 1½d, Imperial Chemical 50s 9d, Imperial Tobacco 105s, Metal Box 54s, Mexican Eagle 27s 6d, Rand Mines 130s.

Bonds: British 2½ per cent Consols £65¼, British 3½ per cent War Loans £87½, British Fundings 4s 1960-1990 £103 15/16.

"PROTECTION AGAINST INFLATION"

Ask your Investment Dealer for the above folder and prospectus of

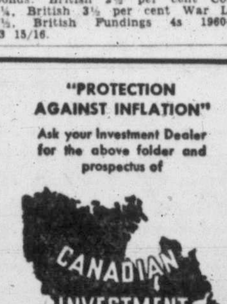

CALVIN BULLOCK Ltd.

PETROLEUM INCOMES

(Clifton C. Cross) Ltd.

Class "A" Shares

Dividend No. 3

NOTICE is hereby given that a dividend of Three Cents (3c) per share has been declared on the outstanding capital stock (Class "A" shares), of this Company, payable October 1, 1951, to shareholders of record at the close of business on the 15th day of September, 1951.

By Order of the Board.

(Signed) L. BEEBY, Secretary-Treasurer.

Dated at Calgary, Alberta, September 6, 1951.

$ Exchange

MONTREAL, Noon (CP)—The U.S. dollar was at 5⅝ per cent premium to the Canadian dollar. Pound sterling was $2.95¾.

NEW YORK, Noon (CP)—Canadian dollar was down 1/16 of 1 per cent at a discount of 5⅝ per cent in terms of U.S. funds. Pound sterling was unchanged at $2.79 15/16.

GRAIN

WINNIPEG

WINNIPEG (CP) — Rye displayed the best tone at the close today. Oats and barley eased slightly in late trading. Flax remained firm.

Domestic shipper demand came out early in the trade in oats and barley, while barley also received support from exporters in connection with some overnight business in this commodity to Denmark.

American demand sent rye prices upward. Flax was mostly local trade. Hedging sales were prominent in the December contracts.

Prices for class two wheat and I.W.A. were up ⅛-cent from yesterday.

	Open	High	Low	Close
Oats—				
October	88½	88⅝	87¼	87¼
December	85¼	85⅝	84&	85
May	87½	87⅞	87⅜	87½
Rye—				
October	176⅝	177⅜	176¼	177¼
December	173½	174¼	173¼	173⅞
May	176⅛	177¼	176	176⅜
Barley—				
October	125	125¼	123⅞	123¾
December	118	118½	117¼	117¼
May	119½	119½	118⅝	118⅝
Flax—				
October	416	419	415½	415½
December				395⅜
May	391	393	391	383

CHICAGO

	Open	High	Low	Close
Wheat—				
September	242⅜	243¼	242½	242½
December	246¼	246⅞	246	246⅜
March	249¼	249⅞	249	249⅝
Corn—				
September	179	179⅞	179	179⅜
December	171¾	173⅜	171¾	173⅛
March	176⅛	177¼	175⅞	176⅞
Oats—				
September	82⅜	82⅝	82	82⅝
December	85¼	86⅜	85⅝	86⅜
March	89⅛	90⅛	89	89⅞
Rye—				
September	170⅝	171¾	170⅝	171¼
December	175	176	175	175⅝
May	178¼	178¾	178	178⅛

Winnipeg Cash Grain
Oats—No. 2 C.W., 87¼.
Barley—No. 2 C.W., 126¼.
Rye—No. 2 C.W., 177¾; track, 177¼.

B-A BRINGS IN IMPORTANT DEVONIAN WELL AT CLIVE

B-A Oil has made its first important oil discovery in Alberta and the 10th Devonian strike in the province during the past few months. The B-A Cities Service Clive No. 1, 15 miles southwest of Bashaw oil and 20 miles northeast of Red Deer, flowed D-2 oil in 12 minutes on test 6,211-31 feet.

The well contacted D-2 6,190, found porosity 6,225. The test covered six feet of porous D.-2. Gas came in three minutes at 400,000 cubic feet. Pipe recovery was 2,650 feet gassified oil and 180 feet oil and gas cut mud, no water. Coring and testing continues.

The Clive well is the third Devonian discovery of the past 10 days.

Scrap Needed Urgently To Keep Steel Pace Going

NEW YORK (AP) — Unless scrap collections improve the steel industry may have to curb its record-shattering production pace, the Iron Age, metal-working trade weekly, said today.

The next two months will be critical, the publication said.

"All efforts to build vital inventories have failed," it reported. "There is no assurance that steelmakers will be able to continue near-capacity steel-making operations even until cold weather. Many of them are living hand to mouth right now—operating right out of cars."

The Iron Age pointed out that scrap is seasonal, that "inventories are normally accumulated during the summer, to be used during winter months when adverse weather restricts collections."

But inventories now are just about holding their own, the weekly reported.

It said the national production authority's allocation of scrap to mills faced with the prospect of shutting down furnaces has helped keep vital defense production going, "but it hasn't found, collected, or moved more scrap to the mills."

That is the purpose, said the Iron Age, of the present gigantic scrap drive engaged in by steel producers and consumers, scrap people and government officials.

Steel-making operations this week were placed at 500 per cent of rated capacity, up a point from last week's revised rate.

A. E. Ames & Co.
Limited
Investment Securities
Royal Trust Building - 612 View Street, Victoria, B.C.
Telephone: E 4171
TORONTO MONTREAL WINNIPEG VANCOUVER NEW YORK LONDON, ENG.

BONDS STOCKS GRAIN
Established 1857
COMPLETE QUOTATIONS AND STATISTICAL SERVICE
JAMES RICHARDSON & SONS
Government at View — Telephone Garden 1138

For performance I switched to Esso

Fill your tank with "up-to-date" Esso or Esso Extra Gasolines. Take your car out on the road. See for yourself its better all-round performance.

Esso and Esso Extra Gasolines are continually being improved to give the best balanced combination of smooth flowing power, lively acceleration and protection against engine ping and vapor-lock. For *more* happy motoring, switch to Esso Gasolines and you're always ahead!

GASOLINES

Local Cartage Rates Increased 15%

Effective September 17, 1951

Continuing rising operating costs compel local operators to increase present rates, which have been largely maintained over the past two years in spite of increases in labor, materials and general maintenance.

When your carrier makes this rate change, please do not consider him unreasonable. To stay in business he has no alternative but to seek more revenue.

VICTORIA STORAGE & MOTOR CARRIERS' ASSOCIATION

VICTORIA, B.C.

FASTER RESULTS LOWER COST

TELEPHONE BEACON 3131

TIMES WANT ADS SERVE YOU BETTER

Victoria Daily Times

Published every afternoon except Sunday by the Times Publishers Limited, 2631 Douglas Street, Victoria, B.C.

Subscription price: Daily by carrier, $1.25 a month. Daily by mail in Canada, except by airmail, one year, $12.00. Saturday by mail in Canada, except airmail, $5.00 per year.

Authorized as second class mail, Post Office Department, Ottawa.

Representatives: United States, Conklin & Woodward Inc.

Eastern Canada: Tom Dwan, Room 505, 77 York Street, Toronto, Ont.

Great Britain, Clougher Corporation Ltd., 96 Craven Street, London, W.C.2.

In the event of a typographical error advertising goods, properties, merchandise, etc., at less than the proper prices the Victoria Daily Times will furnish letters to advertisers stating the correct prices but goods may not be sold at the price printed in error and the difference charged to this newspaper.

Replies to private box numbers may only be obtained from the downtown office of Victoria Press Ltd. at 1215 Broad Street.

VITAL STATISTICS

1 BIRTHS

ATKINS—Born to Mr. and Mrs. S. D. Atkins, 966 Bank St., Victoria, on Sept. 7, 1951, a daughter, 6 lbs. 13 ozs.

CORBETT—Born to Mr. and Mrs. D. Corbett (nee Jocelyn Rathbone) 1026 Park Boulevard, on Sept. 11, 1951, at the Royal Jubilee Hospital a daughter. (Stillborn).

CHEVERIE—Born to Mr. and Mrs. Joseph Cheverie, 924 Bewdley Avenue, Victoria, B.C., on September 9, 1951, at St. Joseph's Hospital, a son, 7 lbs. 1½ ozs. A brother for Larry and Joanne.

GOSLEY—To Peggy and Jerry Gosley, 2146 Ferndale Avenue, at Royal Jubilee Hospital, September 11, a son.

MARSDEN—Born to Mr. and Mrs. George Marsden, 3344 Shelbourne Street, Victoria, B.C., on September 11, 1951, at St. Joseph's Hospital, a daughter, 7 lbs., 1 oz.; a sister for Nicholas.

PERRON—Born to Mr. and Mrs. Roger Perron, 1871 Monteith Street, Victoria, B.C., on September 8, 1951, at St. Joseph's Hospital, a son, James Edmund, 9 lbs. 5 ozs. A brother for Roger.

RIEDERER—Born to Mr. and Mrs. Joseph Riederer (nee Helen Hogg), 325 Walter Avenue, Victoria, B.C., on September 11, 1951, at St. Joseph's Hospital, a son, 8 lbs., 12 ozs.

THORSEN—Born to Mr. and Mrs. Roy Thorsen, 2160 McNeil Street, Victoria, B.C. on September 10, 1951, at St. Joseph's Hospital, a daughter, 6 lbs. 8 ozs.

WOLFE—Born to Dr. and Mrs. Pierre M. Wolfe (Nee Hilda Eileen Harris), 2311 Oak Bay Avenue, at the Royal Jubilee Hospital at 9.51 p.m. on September 10, 1951, a son, Patrick Shane. Weight 7 pounds 7 ounces.

3 MARRIAGES

JONES-COOK—Mr. and Mrs. A. E. Cook, Saskatchewan, wish to announce the marriage of their eldest daughter, Iris Faye, to Mr. Ieuan V. Jones, son of W. R. Jones and the late Mrs. Jones, Blanshard St., Victoria, at St. Barnabas Church, Saturday, Sept. 8th, at 8 p.m. Rev. Munn officiating.

McMORRAN-BURGESS—Mrs. E. T. Burgess, Royal Oak, B.C., announces the marriage of her daughter, Helen Emily, to Eric Wallace McMorran, second son of Mr. and Mrs. George Stark McMorran of Cordova Bay B.C. The marriage took place at First United Church at 2.30 p.m. Sept. 10, 1951. Rev. Dr. W. G. Wilson officiating.

McMORRAN-BURGESS—Mrs. E. P. Burgess, Royal Oak, B.C., announces the marriage of her daughter, Helen Emily, to Eric Wallace McMorran, second son of Mr. and Mrs. George Stark McMorran of Cordova Bay, B.C. The marriage took place at First United Church at 2.30 p.m., September 10, 1951, Rev. Dr. W. G. Wilson officiating.

4 DEATHS

AITKEN—In Victoria on September 9, 1951, Harry Muir Aitken of 606 Yates Street, aged 65 years. He leaves his wife, also one son and a daughter in Toronto, Ont.
Funeral services will be held on Thursday afternoon, September 13, at 1.30 o'clock in Christ Church Cathedral, Rev. J. Van der Leest officiating. Interment in Colwood Burial Park. McCall Brothers, Funeral Directors.

CASWELL—On Sunday, Sept. 9, 1951, Gwendolyn Dora Caswell, wife of William R. Caswell of 3020 Quadra St. passed away. She was born in Calgary, Alta. and has been a resident of Victoria for the past 6 years. She is survived by her husband, a daughter Janis; 2 brothers, Ronald G. and Leslie T. Harlow; a sister, Mrs. R. Mayne, and her mother Mrs. Harlow, all of Victoria.
The Rev. S. J. Wickens will conduct the funeral service on Thursday, Sept. 13th, at 3.00 p.m. in Chaplin's Funeral Chapel followed by cremation.

COSH—Mrs. Ellen E. Cosh passed away after a lengthy illness on September 10, 1951, at the age of 77. She had been a resident of Metchosin for the past 38 years. Surviving are Gordon, Carl, Mac; two daughters, Mrs. C. V. Godwin (Ivy), Mrs. J. Grundson (Helen); four grandchildren in Victoria; a brother, Leonard Cary, at Massett, B.C., and relatives in England.
Funeral on Thursday, leaving Hayward's B.C. Funeral Chapel at 2.30 p.m. for St. Mary's Church, Metchosin, where service will be conducted by Rev. H. M. Bolton at 3.30. Interment in churchyard.

JURY—At the St. Joseph's Hospital on September 11, 1951, Mrs. Ruth Jane Jury, aged 67 years, born in England, and a resident of Victoria for the past 43 years, late residence 642 John Street. Survived by her husband John Henry at home, two daughters, Mrs. H. Rawnsley of Victoria, and Mrs. C. Street of Calgary, also three grandchildren.
Funeral services will be held at the Sands Mortuary Limited, "Memorial Chapel of Chimes" on Thursday, September 13, 1951, at 3.00 p.m. Rev. Dr. W. G. Wilson will officiate. Interment in the Colwood Burial Park.

WYETH—On September 11, 1951, at the residence, 2644 Belmont Avenue, Florence Beatrice Wyeth, aged 76 years. She leaves her husband, Albert Edward, at home; one sister and three brothers in England; one niece in Port Alberni and a niece in Vancouver. The late Mrs. Wyeth was a valued member of St. Alban's Church.
Funeral arrangements will be announced later by McCall Bros.

6 MEMORIAMS

To assist our readers in preparing "In Memoriam" Notices, the Times has compiled a group of appropriate wordings and suitable verses. Telephone Beacon 3131, or call in at the Times office for understanding assistance.

7 FUNERAL DIRECTORS

SANDS MORTUARY LIMITED
"The Memorial Chapel of Chimes"
THE UTMOST IN SERVICE
QUADRA AT NORTH PARK
EMPIRE 7511

THOMSON FUNERAL HOME
Est. 1911 Formerly of Winnipeg
Geo. P. Thomson J. L. Irving
Geo. A. Thomson
PERSONALIZED SERVICE
1625 Quadra Street Garden 2612

McCALL BROS.
"The Floral Funeral Chapel"
David M. McCall James M. McCall
Graham E. McCall Torrey A. McCall
(And Associates)
1400 Vancouver Street Garden 2012

HAYWARD'S
B.C. Funeral Co. Ltd.
(ESTABLISHED 1867)
734 BROUGHTON ST. Phone EMPIRE 3614

7 FUNERAL DIRECTORS

CHAPLIN'S FUNERAL CHAPEL
Formerly "Curry's"
980 QUADRA STREET G 5512

8 FLORISTS

COOPER'S FLORIST
BOUQUETS, CORSAGES, PLANTS
312 GORGE WEST BEACON 6323

DESIGNS FOR ALL OCCASIONS — Pollock Florists, 1315 Douglas Street. Garden 5315.

THE ISLAND FLORIST
Flowers For Any Occasion
755A YATES E0743, Night 4297

JUBILEE FLORIST, NEAR JUBILEE HOSPITAL; all floral designs. Empire 9311.

Sweetheart Florists
Phone Beacon 3331 Night Beacon 3680

North Quadra Florists
Artistic Designs, Quality Flowers
3971 Quadra Empire 0221

Brown's Victoria Nurseries
WE GROW OUR FLOWERS
618 View Street Garden 6612 - 3521

WOODWARD FLORISTS
Funeral Designs Fresh Cut Flowers
619 FORT STREET GARDEN 6614

9 MONUMENTAL WORKS

SAVE ONE-HALF THE COST OF A MEMORIAL by purchasing from the Imperial Memorial Co., Edmonton, Alta.

VICTORIA MONUMENT LIMITED
"Memorials of Distinction
3091 DOUGLAS ST. Beacon 5834

ESTABLISHED 1869
CURBINGS, Markers, Tablets and Monuments. STEWART MONUMENTAL Wks Ltd. 1401 May Street. Garden 3452.

MORTIMER'S MONUMENTAL WORKS LTD.
GORGE ROAD AT FOUNTAIN CIRCLE
Est. 1877 — Sole agents on V.I. for "Rainbow Granites"
Monuments, Markers, Tablets, Curbings, Bronze Plaques, made to your own design if required. Also Marble, Granite and Stone prepared and supplied for Fireplaces, Foundations, Walls and Building Construction, etc.
Phone: Day E 6421. Night B 1869 or G 7411

10 ANNOUNCEMENTS

HUDSON'S BAY FALL FASHION TEA, Thursday, 3 p.m. A limited number of tickets (75c) will be available at the door of the Douglas Room, from 2.15 to 3.00.

ARTS CENTRE OF GREATER VICTORIA, temporary gallery, 823 Broughton St. Two exhibits opening Tuesday, Sept. 18. Aegean Notebook, twenty lithographs by Rudolf Beny; and Silkscreen Prints by Federation of Canadian Artists, Edmonton Branch. Mr. Beny was born in Medicine Hat and is now in Spain. The silkscreen prints cover the Canadian scene from coast to coast, many of B.C. subjects. Gallery hours 11 a.m. to 5.30 p.m. Tuesday to Saturday until Sept. 29 Lunchtime recordings concert Friday 12.15 noon.

LISELLE PETTER'S DANCING CLASSES starting Sept. 14. Oak Bay. Garden 9273.

WINNING TICKETS DRAWN AT THE Bazaar of Britannia Lodge No. 216, L.O.B.A., were: Door prize, Mrs. Holman; cushion, Mrs. Buckley; Lamp, Mrs. Charman; Briquettes, Mrs. Lane; Vase, Mrs. Ramsfield.

COMING SOON. THE MOST HONORED movie of the year. "The Browning Version."

FIRST MEETING OF FALL TERM OF THE James Bay Community Association, will be held September 13 at 8 p.m. in the Association Hall, corner Dallas and Pilot Street. Business meeting with special to follow.

THE ISLAND HALL HOTEL, PARKSVILLE, V.I., B.C. Advertising and the good weather is filling our hotel this summer. Here's giving it a chance to do the same for fall. For rates and reservations write or phone 46. Mary Sutherland, Eileen Allwood, co-managers.

P.-T.A. COUNTRY FAIR, SAT., SEPT. 15, 2 to 5.30 p.m., Gordon Head School, Tyndall Ave. Home cooking, vegetables, Pro Rec. display, etc.

APPETIZING HOME-COOKED MEALS AT the Mayfair, 1011 Broad Street.

SQUARE DANCE
As you learn. Victoria Ballroom — Wednesdays, 9.30-11.30; prizes. Homesteaders' Orchestra. Free instruction. All welcome.

"800 MILLION FOR PEACE," DR. ENDICOTT, Sunday, 8 p.m. 749 Broughton.

REGINALD MILLS, DIVINE HEALER, has successfully treated polio, cataract, spinal meningitis, duodenal ulcers, arthritis, sinus, hay fever, kidney, liver and bladder diseases. This Christian work will cover a limited number of treatments for deserving cases. 950 St. Charles Street. Garden 9542.

HEAR YE! WITH THE VIBRAPHONE Hearing Aid. No batteries. $15. Thirty-day trial. 114, 745 Yates. Empire 0233.

TOBY JUG, ELK LAKE, DEVONSHIRE cream, teas served daily; for reservations phone Colquitz 47R.

COUNTRY FAIR — BISHOP CRIDGE Memorial Hall, corner Blanshard and Humboldt, in aid of Church of Our Lord, Wednesday, Sept. 12, 7.30 p.m. Homecooking, candy, vegetables, etc.

A SALVAGE COLLECTION FOR FAIRfield, Fernwood and Mt. Tolmie. E 3413.

ARMY, NAVY & AIR FORCE VETERANS IN CANADA
VICTORIA UNIT NO. 12
A SPECIAL MEETING WILL BE HELD ON FRIDAY, SEPTEMBER 14, 1951, AT 8 P.M.
AT UNIT HEADQUARTERS
The dominion president, A. J. Wickens, K.C., will address the meeting. All members are requested to attend.
THOS. HINCKS, Secretary-Manager.

11 COMING EVENTS

MARK THIS MOVIE DOWN AS A "Must!" "The Browning Version."

ATTENTION VICTORIA WHIST AND Bridge Club, 1417 Government Street, Wednesdays, progressive whist; 8.30 p.m. 1st prize $7; 2nd $4; 3rd $2; 4th $1. Also five extra grocery prizes. 35c admission. Empire 8033.

BINGO TONIGHT, EIGHT O'CLOCK, James Bay Community Association Hall, corner Pilot and Dallas Road. Door prize.

BINGO EVERY THURSDAY AT THE Legion Hall, 622 Admirals Road; 8 p.m. Door prize and refreshments.

VICTORIA BRANCH, B.C. GOVERNMENT Employees' Association fall dance, Thursday, Sept. 13, Crystal Garden; Bert Zala's Orchestra, 9 - 1. Tickets, $1 each. Reservations may be obtained at Crystal Garden. E 2522.

AN OLD-TIME DANCE
EVERY SATURDAY LOWER CRYSTAL Garden. Homesteaders' Orchestra. Square dance class 8.30. 60c. All welcome.

McMORRAN'S SEASIDE DANCING PAVILION, Cordova Bay. Dancing every Saturday night, 9 to 12, Stan Cross' Orchestra. Tombola prizes. Admission $1.50 per couple. For reservations phone Colquitz 385 Y. Let's make it a date to dance in the friendly atmosphere at McMorran's.

SQUARE DANCE
As you learn. Victoria Ballroom, Wednesdays, 8.30-11.30. Prizes. Homesteaders' orchestra. Free instruction. All welcome.

LISELLE PETTER'S DANCING CLASSES starting Sept. 14, Oak Bay. Garden 9273.

12 LOST AND FOUND

LOST—GOLD LINK BRACELET RECENTLY. Reward. Box 1345, Times, or Empire 7949 after 6.

FOUND — BANDED GREEN BUDGIE. Phone E 3773, evenings.

LOST — AUGUST, BROWN WALLET, birth certificate inside also bracelet marked Rick-Marg. Reward. B 7405.

LOST—ON THURSDAY BETWEEN ST. Anne's and Willows Park front, gold watch case with glass. Reward. Phone Garden 2546.

13 WANTED—MALE HELP

WANTED — TELEGRAPH MESSENGER boys with bicycles. Steady day work. C.P.R. Telegraphs, 1102 Government Street.

URGENT—TAXI DRIVER WANTED. Apply 521 Michigan.

CAPABLE BOOKKEEPER FOR LUMBER office on Island. Box 272, Victoria Press.

EMPLOYMENT SEEKERS
In replying to employment advertisements appearing in the TIMES, copies of testimonials are satisfactory. Do not send originals.

WANTED RIGHT AWAY—ONE SET OF fallers and buckers with their own power saw and transportation. One all-around mill man. Atom Lumber Co., 210 Johnson Street West. Beacon 2249; evenings, Garden 0912.

WANTED — COUNTER SALESMAN FOR local warehouse, preferably with electrical experience, reply in own handwriting stating age and qualifications. A good opportunity for the right man. Box 501, Victoria Press.

13b HELP WANTED—MALE AND FEMALE

WAITERS
AND WAITRESSES
BUS GIRLS AND BUS BOYS
WANTED
APPLY MAITRE D'HOTEL
EMPRESS HOTEL

CASHIERS
AND SALESCLERKS
WANTED
FOR PART-TIME WORK
Apply Personnel Office
T. EATON CO. (B.C.) LTD.

14 WANTED—FEMALE HELP

EXPERIENCED COOK FOR SMALL guest house, for Sundays only. 1544 Bank. G 5024.

ELDERLY LADY, GOOD HEALTH, WANTS housekeeping or day work. G 8341.

LADY TO LOOK AFTER GIRL SEVEN, from 2.30 to 5.30 Thurs. and Fri. only. Call 1018 Roslyn Rd.

EXPERIENCED WAITRESSES WANTED. Apply Topper Cafe, 741 Yates St.

NURSES ARE URGENTLY NEEDED FOR Red Cross outpost hospitals!
Matron for 10-bed hospital at Terrace.
Nurses in charge for 3-bed units at Bamfield, Cecil Lake and Edgewood.
General duty nurses for 15-bed hospital at McBride. Please supply particulars on application to Director, 1235 West Pender Street, Vancouver, B.C., Telephone, Marine 2221.

MOTHER'S HELPER, MIDDLE AGED, NO encumbrance, few afternoons weekly. G 7739, 9-12 a.m.

WANTED—RELIABLE LADY FOR PART-time care of two children. For approximately two weeks. Nice home. Garden 7812.

ACCOUNTING CLERK, PREFERABLY with experience in a credit department, able to type. Please reply stating salary, experience and marital status to Box 289, Victoria Press.

WANTED—EXPERIENCED SALESLADIES, full-time employment in lady's department and shoe department. Apply The General Warehouse Limited, 1420 Douglas.

WANTED—RELIABLE WOMAN TO CARE for home and two-year-old child. 1527 Redfern. B 4751.

WANTED — RELIABLE PERSON FOR housework and cooking. Two adults in family. Live in. Phone G 1435.

MIDDLE-AGED WOMAN MIND CHILD evenings, Monday through Saturday, 6-9 p.m. Permanent. Box 240 Times.

WAITRESS WANTED FOR SODA FOUNtain. Garden 0005.

WANTED—A WAITRESS. APPLY AT THE Majorette Coffee Shop. Closed Sundays.

EMPLOYMENT SEEKERS
In replying to employment advertisements appearing in the TIMES copies of testimonials are satisfactory Do not send originals

FRIENDLY WOMAN FOR DIGNIFIED and profitable neighborhood work. Nationally advertised Own Products are delightful to sell. We help you succeed. Write Box 276, Times.

CAPABLE BOOKKEEPER FOR LUMBER business on Island. Box 273, Times.

WANTED — QUALIFIED BOOKKEEPER with typing ability. Apply Victoria Book and Stationery, 821 Fort.

A WAITRESS WANTED FOR SODA fountain. Garden 0005.

WANTED
SALESLADY
For ladies' shoe department. Grade 12 education. Age 21 to 35 years. Minimum weekly salary $29 (additional credit for previous experience), opportunity for advancement, valuable staff benefits. This is a full-time permanent position for successful applicant.
Please Apply Personnel Office
HUDSON'S BAY COMPANY
VICTORIA

17 SITUATIONS WANTED—MALE

UNIQUE QUALIFICATIONS
Personable man just returned from three years abroad desires responsible, permanent position.
EDUCATION—Senior matric, business college, teacher training, two years university.
EXPERIENCE—Teaching school and business college, civil service, journalism. THREE YEARS' WORK AND TRAVEL IN EUROPE, AFRICA, INDIA, AUSTRALIA.
Thirty-five years old, married, no children; new car; prepared to move or to travel.
APT AND ABLE for personal secretary, journalism, public relations, personnel, tourism.
H. N. Patton, 3006 West 26th Ave., Vancouver 8. Telephone Cherry 2446

17 SITUATIONS WANTED—MALE

LABORER, 75c PER HOUR—FRED HUDson, New England Hotel.

18 SITUATIONS WANTED—FEMALE

JUNIOR CLERK I, WOULD LIKE SHORT-hand with work. Box 1356 Times.

YOUNG WOMAN DESIRES POSITION, varied experience; secretarial and stenographic work, advertising copy. References. Please apply to Box 1313 Times.

19 BUSINESS SERVICES

BRICKLAYERS

CHIMNEYS AND FIREPLACES BUILT and repaired. Expert workmanship. Reasonable rates. Garden 6777.

BULLDOZING

BULLDOZING, LAND CLEARING, ROAD grading, excavating, backfilling. The right machine for every job. John D. Kissinger Jr. Day Empire 8425; night Beacon 3947

19 BUSINESS SERVICES

BULLDOZING, EXPERIENCED OPERAtor; reasonable rates, free estimates. J. D. Thompson. Phone Garden 3850

EVANS, COLEMAN & JOHNSON BROS. LIMITED
For BULLDOZING and SHOVEL WORK
900 WHARF STREET Beacon 3105

COPLEY BROTHERS
Bulldozers, Shovels and Land Clearing Machinery of Revolutionary New Design
Empire 3702 936 Inverness Avenue

CAMERA REPAIRS

CHECK OVER AND CLEAN, REPAIR cameras, from 50c up. 1011 Blanshard.

CATERING

CATERING IN PLEASANT SURROUNDings, for weddings, banquets, cocktail parties, teas, showers, etc. Beacon 1737.

CARPENTERS

CARPENTER — NEW OR REPAIRS, A good job. Free estimates. B 5741.

A BETTER JOB. A BETTER PRICE FOR repairs of any kind, additional rooms, cribbing, fences, cabinet work, house framing, labor contracts. Phone Ron and Roy. Beacon 1994, Empire 4261. Free estimates.

HOUSE REPAIRS, STEPS, ROOFS, GUTters, chimneys. Empire 0564, anytime.

CARPENTRY REPAIRS, FINISHING AND CABINETS. F. Bulmer, Empire 3663 after 5 p.m.

ALL CARPENTRY AND ALTERATIONS. No job too small. S. Lawrence, Garden 0769.

ALL KINDS OF CARPENTRY; GUARANteed workmanship. A. Glover, G 9219.

CONTRACTORS

CONCRETE WORK—WHEN YOU HAVE any, for best results just phone Benny, E 3525 between 5 and 7 p.m.

ROCK BLASTING, CONCRETING SEWER and drain installation. A. J. Barr, Garden 5152.

SAM HENSON, TILE SETTING. GARDEN 7024.

TRACTOR, PLOWING, CLEARING, EXcavating, leveling. Vic Josephson. Garden 5262.

VENTILATION

Protect Your Home Against Condensation Roof Vents and two or three-inch aluminum midget louvres installed in walls and gable ends, windows. Check that paint blistering and sweating caused by insulation.
BROCK ROBERTSON
Roofing and Insulation
2100 Douglas St. Empire 9644

PHONE TODAY. DONE TOMORROW. Diggers for quick service. Garden 8744.

ALTERATIONS AND ALL KINDS OF REpairs. S. E. Weismiller, Beacon 1252.

FLOOR POLISHING

ALL TYPES OF FLOORS EXPERTLY cleaned, waxed and polished by machine. Homes our specialty. Gregg's, established 1920. Garden 5023.

M & M FLOOR SURFACING CO.
Floor Laying, Sanding and Finishing
Reasonable
Dependable, Experienced Workmen
Free Estimates Garden 0403 Empire 2104

WESTERN FLOOR CO., 1811 OAK BAY. Laying, sanding, finishing. Empire 8915.

V.I. HARDWOOD FLOOR CO., 2100 Douglas Street. Free estimates. Garden 7314.

FLOOR POLISHING

WE MAKE YOUR OLD FLOORS LOOK like new—sanding, finishing, polishing. Work guaranteed. Free estimates. Island Floor Service. Empire 1758 any time.

CAPITAL FLOOR CO. FLOORS SANDED and refinished asphalt floor tiles. Free estimates. Garden 5605.

"DON'T REFURNISH—REFINISH"
Modern Office and Antique Furniture Repaired and French Polished
SPECIALTY FINISHERS
2220 Douglas Street Beacon 4612

FLOORING AND FLOOR SANDING

Complete FLOOR SANDER Rental Service
SANDERS
EDGERS
POLISHERS
Low Rates by Hour or Day
Shawnigan Lumber Yards
2000 Government Street Garden 2311

GARDENERS

ACREAGE, GARDENS, LOTS PLOWED, disked, rototilled; leveling, excavating with Ford tractor. S. L. Jewkes, E 7377.

GOING AWAY? WILL LOOK AFTER your garden, part time. Empire 4317.

GLASS-IRON WORKERS

GLASS AND MIRRORS OF ALL KINDS. Pacific Glass Ltd., 932 Pandora Avenue. Beacon 3141.

ORNAMENTAL IRON AND WELDING. Esquimalt General Repairs. Beacon 1874.

HAIRDRESSERS

SPECIALIZING IN COLD WAVES FOR children. Marwinn Beauty Salon (formerly La France). 715 View (upstairs). G 7443.

SPECIAL LOW PRICE ON PERMANENTS for limited time only. We specialize in hair cutting. Avalon Beauty Salon (upstairs, above Kresge's). Empire 0522.

19 BUSINESS SERVICES

SUSSEX BEAUTY SALON
706 BROUGHTON ST.—For Appointment
Please Phone Empire 5115

TRU ART BEAUTY SALON. PERMS, otos perms., test curls given. Mary Olsen, 1036 Fort Empire 8234.

ACT NOW, 2 FOR 1, NEW RAY BEAUTY Shoppe, 833½ Fort, Garden 3644.

ALL TYPES OF BEAUTY CULTURE—Cold waves, machine and machineless permanents. 717 View. Vogue Beauty Salon. Beacon 1112.

PERMANENTS GIVEN IN YOUR HOME. Bill Atkinson. Beacon 1325.

KEY CUTTING

UMBRELLAS SKILLFULLY REPAIRED. B.C. LOCK AND KEY
709 Pandora Avenue Garden 2031

LAWN MOWER SERVICE

KEEP A KEEN EDGE ON YOUR LAWN mower this season. Make it work for you. Capable hands are waiting to service your machine with the finest machinery available.
REED'S SAW REPAIRS
1053 View Pickup Delivery Empire 8324

LAWN MOWERS SHARPENED, COLlected and delivered. Prompt, expert service. Price's Key Shop, 847 Fort. Garden 6221.

LIGHTER AND SHAVER REPAIRS

RONSONS REPAIRED
While you wait. Rapid Remington shaver service now at Grand Spot, 707 Yates.

MOVING AND STORAGE

ALERT SERVICE—MOVING, SHIPPING. Heavy hauling, have private heated storage rooms available. 749 Broughton. Phone Empire 4101 or Empire 4102.

PAINTERS AND DECORATORS

GET YOUR FALL PAINTING DONE NOW. Rooms, $25 and up. Plaster patching. Empire 0564 anytime.

GUARANTEED WORK. PAINTING AND paperhanging by experts. Goldie & Day. Phone Colquitz 130M or Beacon 3651.

GEO. E. GOODWYN—PAINTING, PAPERhanging, decorating contractor. Estimates, terms. Empire 8844. Satisfaction guaranteed. Est. 1911. Formerly of Regina.

WEBB & SON, GARDEN 6827. PAPERhanging painting. Quick, clean, reliable. First-class workmanship. Thirty years' experience Victoria.

$10 AND UP PAPERS THAT ROOM (Includes paper). D. Smythe. Beacon 3837.

LENNAX BROS.—PAPERHANGING, INterior decorating, exterior painting, spraying. Estimates free. Phone Beacon 3752.

CALL GARDEN 7391, C. SCHATTENKIRK for spraying, painting and paperhanging.

IT TAKES NO TIME TO PLACE A TIMES Classified Ad. Our ad-takers give you quick, expert and courteous service. Phone Beacon 3131.

PHOTO ENGRAVING

PHOTO ENGRAVING
Half-tone and Line Cuts
CAPITAL ENGRAVERS LTD.
2631 Douglas Street
Phone Beacon 3131

PLOWING—CULTIVATING

PLOWING, CULTIVATING, EXCAVAting, rotovating, leveling. C. E. Carlson. Beacon 1347.

ACREAGE, GARDENS OR LOTS PLOWED, back-filling and excavating. E. F. Fleck, 2561 Victor. Empire 7842.

ACREAGE GARDENS, LOTS PLOWED, disced, rototilled. Leveling, excavating with Ford tractor. S. L. Jewkes. Empire 7377.

PRINTING

POPULAR PRESS—OFFICE AND WEDding stationery. Quick, efficient service on each order. 1411 Store Street. Empire 0723.

PLUMBING AND HEATING

ACE PLUMBING AND HEATING
Repairs, Contracts, Free Estimates
Harry Smith—Bob Muir
BEACON 5849 2761 SCOTT ST.

A COMPLETE SEPTIC TANK AND DRAIN service. Cleaning, repairing. Garden 0673.

BIRTWHISTLE & GREENWOOD
PLUMBING and HEATING
FOR PROMPT EFFICIENT SERVICE
BEACON 2473 OR GARDEN 0821

RADIO REPAIRS

FOR EXPERT RADIO AND ELECTRICAL REPAIRS
IT'S
Mc & Mc
CALL AT
1400 GOVERNMENT STREET
OR PHONE GARDEN 1111

ROOFING AND INSULATION

BROCK ROBERTSON
ROOFING AND INSULATING
Established 1910
Duroid Johns-Manville Barrett
2100 DOUGLAS STREET
Phone Empire 9644; Night, Empire 8452

ROOFING AND INSULATION

B.C. ROOFERS AND INSULATORS, J. N. (Jock) Findlay, 715 View St. E 6822, B 3119; night, G 6894. Free estimates.

SAW SHARPENING

"WE KEEP OUR CUSTOMERS ON EDGE" with the finest precision machinery. Serving skates, saws, lawn mowers, knives and planers of all kinds.
REED'S SAW REPAIRS
1053 View Pick-up Delivery Empire 8324

SIGNS—SHOWCARDS

SCREEN PROCESS POSTERS AND SIGNS of all kinds. Fred R. F. Blakeney Studio 709 Johnson. Empire 0311.

ARTISTIC SHOWCARD WRITING. DEsigns and illuminated addresses. Diggon's, Government at Johnson.

TREE SURGERY

A Complete Tree Service
SCIENTIFIC PRUNING AND SPRAYING
DANGEROUS TREES REMOVED, CUT UP, LAWNS DE-WEEDED

19 BUSINESS SERVICES

Charles A. Cowie
B-1676 B 2065
EVENING

VACUUM SALES SERVICE

ALL ELECTRIC VACUUM CLEANERS REpaired. Parts all makes. Brushes rebristled, wheels switched, bags, pelts, motors reconditioned. Call Garden 3113. 807 Fort.

VENETIAN BLINDS

FOR QUALITY VENETIAN BLINDS WITH plastic or cotton tapes, phone Sun Ray Products Ltd., Beacon 4821, 2811 Douglas. Free estimates, repairs, laundry.

WASHING MACHINE SERVICE

KER ELECTRIC
Washing Machine Specialist
Large Stock of Parts
1119 Fort Street
Beacon 3425

WRINGER ROLLS OF ALL MAKES, ELECTRIC washers. Taylor & Co., 816 Fort St.

Mc & Mc
WASHING MACHINE SERVICE
FACTORY-TRAINED SERVICEMEN
YOUR BEATTY DISTRIBUTORS
GENUINE FACTORY PARTS
Phone Garden 1111 — Service Department

20 PROFESSIONAL SERVICES

ACCOUNTANTS

BUSINESSMEN HAVING A REGISTERED office with us, find convenience, time-saving. Capital Bookkeeping Service, 1123 Vancouver Street. Public Accountants, B 4351; evenings, B 6736.

CHIROPRACTORS

JOHN M. STURDY
"Specific Chiropractor"
Neurocalometer
1123 Blanshard Empire 5034

CONVALESCENT HOMES

OAK LODGE — PRIVATE HOSPITAL, medical, convalescent and chronic patients tended with kindness and personal care. Graduate nurses in attendance day and night. 4036 Quadra. Beacon 6831.

CLOVELLY PRIVATE HOSPITAL LTD. Fully staffed graduate nurses. Medical convalescents, chronics. 1190 Clovelly Terrace. Empire 7814.

ROCKLAND PRIVATE HOSPITAL. Fully staffed with graduate nurses. 1617 Rockland Avenue. Empire 6902.

MASSAGE

E. G. SIMPSON REGISTERED AND licensed masseur. For appointment telephone Garden 6375.

NURSING SERVICES

TRUSSES CORRECTLY FITTED. WE stock popular types all sizes. Private fitting rooms. Cunningham Drug, FORT and Douglas. Garden 8091.

SACA-PELO, SUPERFLUOUS HAIR REmover. Exclusive agents, Shotbolt's Drugs, 589 Johnson Street. Garden 1612.

PATENT ATTORNEYS

MARKS & CLERK, PATENT ATTORNEYS, 904 Bank of Toronto Building, Victoria.

21 PERSONAL

ALCOHOLICS ANONYMOUS. CONFIDENtial assistance on drink problems. P.O. Box 1 or P.O. Box 532, Victoria, B.C.

HAD SHE THE RIGHT TO BE UNFAITHful? "The Browning Version."

YOUNG MAN GOING EAST WOULD LIKE companion. Brian. E 0579.

WILL THE LITTLE BOY GOING TOwards Quadra Street on Monday, who asked a lady for bus fare, please write Box 295, Victoria Press.

21a BUSINESS PERSONALS

INVISIBLE MENDING, ALTERATIONS, dressmaking. 1030 Fort, Empire 6570.

LADY'S MOHAIR SCARVES, LIGHT, fluffy, made in Scotland, $1.98, at The Beehive, 613 Fort Street.

FOR WASHING BABY WOOLIES, USE Zero Soap for best results, $1.25 per box. The Beehive, 613 Fort Street.

HIGHEST PRICES PAID FOR YOUR OLD gold at Rose's Ltd., 1317 Douglas.

FUR REPAIR SERVICES—FUR COATS repaired, restyled, shorties, capes relined, cleaned, glazed, demothed. Free estimates. Moderate charges. Call, deliver. Paul, 205 Beach Drive. Beacon 3380.

HAVE YOU A MORTGAGE OR AN agreement for sale that you receive monthly payments from and are anxious to sell to realize your cash? Phone Garden 9305. Ask for Mr. Smith or Mr. Spencer for appointment or they will call at your home at your request. Financial Survey Limited, 1324 Government St.

PERSONALLY YOURS!
EXQUISITELY PERFUMED FLOWER OILS
EARRINGS, PIERCED AND UNPIERCED
PERSIAN ARTS AND CRAFTS
907 GOVERNMENT ST. EMPIRE 2134

CALEY'S AND TERRY'S SUPERB chocolate-filled blocks in various flavors are on sale at all the better confectioners. Now only 10c each. Made in England. None finer. Distributed by E. A. Morris Limited.

AMBASSADOR HOME SERVICE WILL come to your home, clean, disinfect, demoth your Chesterfield, chairs, carpets. Ready for use the same day. All work guaranteed. Beacon 5532.

INVISIBLE MENDING
Expert Alterations and Repairs
Pick-up and Delivery
MRS. A. GARLAND
3415 St. Matthew Phone Beacon 6077

LEE'S ENGLISH TOFFEE STORES
Direct Importers
643 Yates (Below Douglas)
614 Trounce Alley

CLOCKS AND WATCHES EXPERTLY cleaned and repaired. Clock Shop, 1037 Fort. Clocks bought and sold. Empire 9251.

WATCH, CLOCK, JEWELRY REPAIRS. Hillside Jewelers, 2665 Quadra. Work called for and delivered. Phone Empire 9021.

TAILORING — LADIES AND GENTS. Men's suits made into ladies, your own material styled to suit. General remodeling. 2630 Douglas. Empire 2038.

COOKIE SPECIAL
Good Quality Cookies, 10c Doz.
Lansdell's Bakery, Hillside at Quadra.

SLENDOR TABLETS ARE EFFECTIVE. Two weeks' supply $1; 12 weeks' $5. At all druggists.

LES PALMER LTD., 714 VIEW
ALTERATIONS—TAILORING—REPAIRS
EXPERTLY EXECUTED

HOME OF FABULOUS CHINESE MERchandise. The Orient, 1411 Government (opposite Mc & Mac).

TAILORING, REPAIRS, ALTERATIONS
LADIES', GENTS' GARMENTS
JAMES COOPER, 738 FORT GARDEN 5761

LONGER PALMISTRY AND TEACUP readings at Terry's, by Mme. Camille.

HEALTH FOOOD SHOP, NATURAL VITAmins. Special diets. 1035 Fort. Garden 6434.

SPIRELLA FOUNDATIONS, INDIVIDUally designed. Garden 3495 Organizer.

GOAT MILK DELIVERED. MOONCREST Goat Ranch, Prospect Lake, B.C.

LADIES' HAIRCUTTER, SKILFUL STYLING. HARRY FIRTH, ESTEVAN AVENUE.

BEAUTIFUL
FUR SHORTIE OR CAPE
Made from your old fur coat. Bring your old fur coat to FOSTER'S and we'll give you an estimate of the moderate cost without obligation.
Prices as Low as $50.00
FOSTER'S FUR STORE
753 Yates Street, Victoria

ADVENTURE AT EASE AND AT leisure by way of a book.
DOGWOOD BOOK SHOP
2224 Oak Bay Avenue Empire 4552

TREAT YOURSELF TO A FAMOUS Jumbo milk shake. The English Sweet Shop, 738 Yates.

CHINA REPAIRED AND REBUILT
Invisible Rivets—Artist Supplies
WALKER'S ART STORE
780 Fort Street Garden 3831

23a SCHOOLS AND COLLEGES

SPROTT-SHAW SCHOOL—ACCOUNTING, secretarial (Pitman and Gregg), office machines, comptometer. INDIVIDUAL INSTRUCTION. Day and night school.

24 MUSIC

FINEST VOCAL TUITION, FORMERLY Hamburg Conservatory, Toronto. Florence Gunn. Garden 2062.

REX SCHOOL OF POPULAR PIANO
Don Partridge, Manager and Teacher
568A Yates Street Garden 5031

25 DANCING

ACADEMY BALLROOM DANCING. PRIvate and class lessons daily. All dances. Empire 1643. 1012 Douglas.

27 FUEL

WOOD
NO. 1 ALL DOUGLAS FIRWOOD, THICK bark slabs, mixed with inside blocks, hand-picked, no rubbish. Good for furnace or fireplace.
TWO CORDS only $12.00
Beware of Pedlars
GARDEN 4813
SHAWNIGAN DOUGLAS FIRWOOD CO.
636 JOHNSON STREET

LUMBER FIR REJECT—FOR BUILDING sheds, bins, walks, etc. 1 carrier load $5, 2 carrier loads $7. Garden 1755.

DRY KINDLING and DRYLAND MILLWOOD
CAMERON WOOD & COAL CO.
723 Cormorant St. Empire 3121

GOOD BONE-DRY WOOD, NO RUBBISH. $7.50 Number 2; $8.50 Number 1. Garden 5723, Garden 3025.

WILSON BROS.
FOR A SQUARE DEAL
In Dryland Fir Wood
Trucked From Up-Island
Phone Beacon 2531 — Anytime

SPECIAL—PHONE E 8525
SHORT BLOCKS AND SMALL MILLWOOD
GOOD WOOD, all fir, from 6 to 12 inches. Per cord $3.50
LONG MILLWOOD, from 1½' to 3' $3.50
DRY WOOD, all fir. Per cord $8.75
SEMI-DRY. Per cord $7.00
CEDAR MILLWOOD. Per cord $2.00
HEAVY FIR FURNACE WOOD, hand picked, 12-inch lengths, now available.
EMPIRE FUEL LTD.
Beacon 2424, or Empire 8525

WOOD
NO. 1 DRYLAND DOUGLAS FIRWOOD Thick Bark Slabs Mixed With Inside Blocks
TWO CORDS FOR $12.00
Beware of Peddlers
ISLAND FUEL SUPPLY
BEACON 3834 BEACON 1973

WOOD AND SAWDUST
100% Douglas fir block slabs mixed. No rubbish, from Elder Lumber Co., Sooke.
2½ cds. $13.75
Bone dry $15
Day and Night: Beacon 3222
BEST FUEL
336 ISLAND HIGHWAY

28a BUILDING SUPPLIES

LUMBER FIR REJECT—FOR BUILDING sheds, bins, walks, etc. 1 carrier load $5, 2 carrier loads $7. Garden 1755.

RIGHT ON TOP
DISTINCTIVE AND ENDURING
Duroid or Barrett Asphalt Shingles Sidings - Gutters
Consultation and Estimates Free
PARKER, JOHNSTON LTD.
734 JOHNSON ST. BEACON 6332
Night, Empire 5961

EVANS, COLEMAN & JOHNSON BROS. LTD.
For Top Protection
B. P. ROOFING
Roll roofing or shingles, made for the punishment of driving rain or blazing sun.

EVANS, COLEMAN & JOHNSON BROS. LTD.
900 WHARF ST. 3191 DOUGLAS
Two Warehouses B 3105

FROM PRODUCER TO YOU
1x4 Com. flooring. Per M $91
Utility grade Sheathing. Per M $50
6-8-12" Cedar Knotty Siding.
Hardwood Flooring (Birch). Per 100 $25
SAANICH LUMBER YARDS
3041 Douglas LTD. Brentwood
Empire 3038 Keating 121M
Evenings: Garden 3508

LUMBER SPECIALS
Grade for Grade we sell better lumber cheaper. Come and tell us the least you can buy your lumber for, we will sell you for less.
4x4 Cedar Gutter, per lineal foot 20c
4x4 Cedar Posts, per lineal foot 11c
5x5 Cedar Posts, per lineal foot 17c
6x6 Cedar Posts, per lineal foot 26c
All prices per thousand feet board measure
¾x10 Bungalow Cedar Siding $70.00
1x4 Common Flooring $85.00
1x6 T. and G. Utility T. and G. $34.00
1x3 and 1x4 Dressed Boards $24.00
1x8 Shiplap, utility grade $35.00
1x8 Dressed Boards, Utility $34.00
2x4 Dressed, utility grade $34.00
1x8 T. and G. No. 4 common $35.00
1" Net x 4", 6", 9", 12" Fir No. 1 S4S common $85.00
1" Boards and 2x4 Alder $85.00
We can supply everything in lumber, dressed on four sides, on two edges or rough—6x6 or 6x8 rough fir, 2x4, 2x6, 2x8 or 2x10, cut in our mill, locally, out of better grade logs to your specifications.
Open Saturday All Day
ATOM LUMBER CO.
210 JOHNSON ST. WEST BEACON 2249
Evenings Garden 0912

BUILDERS' SASH & DOOR LTD.
3 DAYS' DELIVERY
on window and door frames—only quality material and workmanship. Let us do your frames while you finish the roof and save delays.
INDIVIDUAL FRONT DOORS
to your own design and specification—made up expertly and promptly at reasonable prices.
3 SPECIALS 3
Basement Sash, 20½x25½, 4 lights $1.95
Barn Sash, 35"x42", 9 lights $4.95
Piano Sash or Garage Cash, 35"x29½" 1 large glass wiht 4 small lights on top $3.95
BUILDERS SASH & DOOR LIMITED
350 GARBALLY ROAD Beacon 3171

CINDERS - CINDERS
For driveways, etc., $1.50 per cu. yd.
Immediate delivery
EMPIRE FUEL LTD. B 2221

28a BUILDING SUPPLIES

Stewart & Hudson Ltd.
HOME BUILDERS' DEPARTMENT STORE

SIMPSON INSULATION BOARD PRODUCTS
A complete line of Fibreboard products for interior finish. Puts building and remodeling within easy reach of modest budgets.

3 GREAT PRODUCTS 3 FROM SIMPSON
1. SIMPSON ECONOMY BOARD — Comes already prime-coated ready to take any finish coat of paint. Ideal for any room in the house—strong and rigid—warm and comfortable. 4x8 sheets ½" thick, prime-coated. Per sheet only $2.00
2. SIMPSON INSULATING DECORATIVE TILEBOARD. A tapestry white finish that makes a hit with anyone who sees it. The white is soft and pleasing and will last a long time. Ceiling Tiles come with an exclusive tonge and groove joint that can be applied with a staple gun. NO EXPOSED NAILS. Ceiling Tiles in 16"x16" and 16"x32", for only 11½c sq. ft.
Don't miss these values.
3. SIMPSON NOISEMASTER ACOUSTICAL TILE with the famous spline-lok system. If you can use a hammer you can install effective, economical Noisemaster Acoustical Tile. Grooves and sung-fitting splines simplify installation, keeps lines straight and comes level; less labor for application. Cuts down unnecessary noise in kitchens, dining rooms, restaurants, offices, stores, etc. Size 12"x12" squares. Per square foot only 22c
For further information write or call for pamphlets and literature on these products.

BUILDERS' SPECIALS
No-Co-Rode Pipe for connections from house to sewer or septic tank. Long 5-ft. and 8-ft. sections couple together without any cementing of joints—no danger of breaking from soil settlement. In use for over 40 years. Per foot only 50c
Unsanded Plywood Sheets, 42"x96"x5/16" thick. Only each $2.80
Sanded Plywood, good 2 sides, 42"x96"x¼" thick. Only each $3.95
See us for the largest selection of low-cost lumber—1" Boards from $25.00 M. and up.

CLEARANCE OF SHINGLE STAIN
2 only 5-gallon cans Green Linseed Oil Stain. Each per can $19.00
3 only 5-gallon cans Linseed Oil Brown Shingle Stain. Per can $15.00
1 only 5-gallon can Linseed Oil Light Shingle Stain $13.50
1 gallon only Blue Linseed Oil Shingle Stain. Regular $9.50. Now $4.50
Western Sunfast Shingle Stain. 3 gallons Red, 4 gallons Green. Per gallon $2.95

STEWART & HUDSON
LIMITED
405 GORGE ROAD B 2171 - B 2612
Retail Store open Saturdays Till 5.00.

MOORE-WHITTINGTON LUMBER CO. LTD.
Plywoods you want for that remodelling job.
Sylva Craft Wall Panels, ¼," 16½c, sq. ft.
Sylva Tile Wall Panel Squares, ¼,"—
Rezited, 4," 19c; 6," 18½c
Untreated, 12," 16½; 16" and 24," 16c
Sylva Cord Panels, ¼"—
Sylva Cord, 48" x 96" 20c sq. ft.
Dark Antique 21c sq. ft.
Sylva Cord for exterior use, treated, add 1¼c per sq. ft; for panels, factory reziting, add 1¼c per sq. ft.; for panels, factory oiling (concrete form use), add ½c per sq. ft.
Douglas Fir Plywood (waterproof glue), up to 48" width and 96" length:
5/16" S2S to 1/4," 3 ply, SOIS 15c
7/16" S2S to 3/8," 3 ply, SOIS 19c
9/16" S2S to 1/2," 3 ply, SOIS 25c
11/16" S2S to 5/8," 5 ply, SOIS 29c
13/16" S2S to ¾," 7 ply, 34c

MOORE-WHITTINGTON LUMBER CO. LTD.
Turn West at the Fountain Roundabout Two Blocks Down Hillside
E 7108. 2614 Bridge Street

STEEL SASH
Reliance Roto Sash
Check These for Extra Features
Getty Roto-Operated Vents
Extended Hinges for Inside Cleaning
Fly Screens Easily Installed at Little Extra Cost
IMMEDIATE DELIVERY
FREE ESTIMATES
$$ SAVE $$
By Insulating Now
With
ZONOLITE, per bag, 25 square feet $1.40
GYPROC WOOL BATS, per carton, 60 square feet $3.90
ROOFING
For Your Roofing Needs See Us for All Well-Known Makes
SUN RAY PRODUCTS LTD.
2811 DOUGLAS STREET B 4821
Just Past the Fountain Circle

DRYSDALE'S
SPRED SATIN, Gal. $7.95 Qt. $ 2.40
TIMBERLOX, Gal. 5.70 Qt. 1.90
INSULATION, Zonolite, bag 1.40
Gyproc Wool, bag 3.90
STORM SASH, 1⅜", per ft. .60
¾", made to order .50
¼" PLYWOOD, 4x8 SD1S 4.80
¾" PLYWOOD, 4x8 SD1S 10.88
GYPROC, Sheet 2.00
DOOR INSULATORS 2.50
Free Estimates From Your Plans or Lists
DRYSDALE'S
BUILDERS' SUPPLIES
1720 Cook, Near the Ball Park. Garden 4411

VALUE FOR YOUR BUILDING DOLLAR
All material for SIDNEY ECONOMY FENCE, 50 feet long, 3' 8" high, 4x4 cedar posts, 2x4 rails, 1x8 base-board and 1x3 or 1x4 pickets, including nails to built it. Price, only $19, delivered, tax paid.
All material for 50 feet ECONOMY solid board fence, 6' high, 5x5 posts, $34.50, delivered; tax paid.
SIDNEY LUMBER LIMITED
Paint and Builders' Supply Headquarters
2333 GOVERNMENT ST. PHONE B 5187

2" Galv. Down Pipe, 10-ft. lengths $1.60
2" Galv. Elbows 30c
Donnacona, sq. ft. 7½c
P.V. Hardboard, ⅛", sq. ft. 11c
Unglazed Hearth Tile, sq. ft. 75c
¼" 3-Ply SOIS, sq. ft. 15c
Her-Marlite Wood Stains for Plywoods, qt. $2.20
Robert Walker & Sons Ltd.
BUILDERS' SUPPLIES
629 DAVID ST. CALL BEACON 3223

R. A. GREEN LUMBER CO. LTD.
2891 DOUGLAS STREET
FOR THE BEST IN BUILDING MATERIALS
LUMBER — MILLWORK — CABINETS
G 3613 G 7614

BRIDGE LESSON

by Oswald Jacoby

	NORTH 12 ♠ A 7 4 3 ♥ A Q 9 6 3 ♦ 10 ♣ A K Q	
WEST ♠ Q 10 8 6 ♥ J 7 5 ♦ Q 5 4 ♣ 9 5 3		EAST (D) ♠ 5 ♥ 10 4 ♦ J 9 7 6 2 ♣ 10 8 6 4 2
	SOUTH ♠ K J 9 2 ♥ K 8 2 ♦ A K 8 3 ♣ J 7	

Both sides vul.

East	South	West	North
Pass	1 ♠	Pass	3 ♥
Pass	4 ♥	Pass	4 N.T.
Pass	5 ♦	Pass	5 N.T.
Pass	6 ♠	Double	Redouble
Pass	Pass	Pass	

Opening lead—♦ 4

It happens to everybody occasionally. You're bidding along quietly, minding your own business and trying very happily to get to the wrong contract. Then, suddenly, one of the opponents pushes you in the right direction.

That happened to Mr. and Mrs. Cy Newman of Detroit in the recent national championships at Washington. Mrs. Newman was headed for seven hearts, which would have been set. But then West helped her by doubling six spades.

That was an unlucky double. The bid of six spades wasn't meant seriously. It was just a Blackwood Convention response, showing three kings. The double of six spades likewise wasn't meant seriously. It was intended to show East a favorable opening lead.

But Mrs. Newman meant her redouble very, very seriously indeed. She had excellent spade support that had never been shown. This was a good way to show the support and at the same time to beat par on the hand.

The play was quiet interesting. Newman won the opening diamond lead in his hand with the king. He looked carefully at all the aces and kings in the dummy and in his own hand and saw at once that West's double was bound to mean four or five trumps. He tested the situation with a lead to dummy's ace of trumps, and was relieved when East was able to follow suit.

The rest was a matter of guessing how often West could follow suit on the three side suits. Newman finally cashed three top clubs, two diamonds and a ruff, and three top hearts.

This left West with only three trumps in his hand. Newman therefore led a heart from dummy and ruffed with the nine in his own hand. West was forced to over-ruff and to return a trump up to declarers king-jack.

The young Detroit expert thus worked the rare and difficult trump end-play for a score of 2,220 points and a clear top.

28b CLOTHING, FURS, SHOES, ETC.

TWO PAIRS BOY'S GREY FLANNEL longs, 12 to 14; two white Arrow shirts, 13; navy raincoat. G 2035.

7-YEAR-OLD GIRL'S WINTER COAT, interlined, with mink collar; dresses, red blazer, white Oxfords, size 2, and patent leather slippers size 1, (misses), excellent condition. E 7279.

BARGAIN — MUSKRAT SHORTIE COAT, excellent condition. $100. Size 14-16. Box 250, Victoria Press.

MAN'S BROWN SUIT, SIZE 42—IN GOOD condition. For tall man. $25. Dark brown pants, never worn, waist 37, leg 32½, $12.50. Phone G 8375.

SPRING SPECIAL: NYLON DRESSES, $12.95; smartly styled, specially priced. Lady Elizabeth Shoppe. 633½ Fort. Garden 3644.

BOY'S BLUE GABARDINE RAINCOAT. Size 12. G 8124. $7.50.

1 HUDSON SEAL SHORTIE COAT, NEWly remodeled. Size 12 to 16. E 6794.

28d FURNITURE

MODERN BED-CHESTERFIELD AND chair, good condition. Must sell; $50. Empire 1221 or 1636 Hillside. Suite I.

BUNKS, VERY STRONG, CUSTOM BUILT, double, $25 or near offer. E 3497. 437 Constance Ave.

ATLAS MATTRESS SHOP. ALL TYPES of mattresses, box springs. Hollywood bed upholstering, boat cushions and nook seats. Alterations and repairs. 2714 Quadra Street at Hillside. Garden 4925.

YOUR PRICES PAID FOR GOOD USED FURNITURE
SEED'S FURNITURE
1111 Fort Street — E 0622 — B 5695

THE LAST WORD IN UPHOLSTERY IS what you get when Hanley does the job! Colorful, durable fabrics; beautiful, washable plastics; none-better workmanship; 'way down prices. Free estimates. R. G. Hanley, 921 FORT. Garden 1813.

CHESTERFIELDS RE-COVERED AND MODERNIZED
FREE ESTIMATES
HAGEL'S CHESTERFIELD HOUSE
836 Johnson Street Garden 3042

SPECIALS IN USED FURNITURE

Solid Walnut Dining Table and Six Chairs $95.00
Modern Large Walnut Bookcase, Glass Doors $42.50
Rust Tapestry Loveseat $55.00
Small Walnut Kneehole Desk $59.50
Walnut Telephone Table and Chair, $29.50

HOLLAND BROS. & CO.
824 FORT STREET Empire 0913

28e MUSICAL INSTRUMENTS

CAVE PIANO STORE—SEE US FOR guaranteed used pianos. 745 View. Garden 2512.

28f RADIOS AND TELEVISION

NEARLY NEW PHILCO PORTABLE—A.C.-D.C., complete, $45, or trade for car radio for 1950 Minx. G 5632.

EXPERT RADIO REPAIRS
(PORTABLES A SPECIALTY)
KENT'S LTD.
742 FORT EMPIRE 7104

ONE-YEAR GUARANTEE
ON RECONDITIONING JOBS—LET US QUOTE YOU FOR GOOD, UNINTERRUPTED LISTENING ENJOYMENT.
TIME: NOW
PLACE: RADIO SERVICE DEPT.
COAST ELECTRONICS LTD.
SERVICE
1407 STORE STREET E 5544

28g REFRIGERATION SALES AND SERVICE

PATRONIZE
WELL-KNOWN MANUFACTURERS WHEN YOU BUY
PATRONIZE
A WELL-KNOWN SERVICE COMPANY WHEN YOU NEED REPAIRS
COAST ELECTRONICS LTD.
REFRIGERATOR SERVICE DEPT.
1407 STORE STREET E 5544

28k BICYCLES AND MOTORCYCLES

1942 RUDD AUTOCYCLE, IN FIRST class condition; fully equipped; $75. 724 Johnson. E 1411.

BOY'S DOUBLE-BAR, FULLY EQUIPPED bicycle, $25. 20 Bushby.

EVERYTHING IN BICYCLE REPAIRS AT Bernard Ltd, 1410 Douglas. G 5911.

BICYCLES, ALL SIZES, REPAIRS, WORK guaranteed at Aaronson's, 585 Johnson St.

PHILLIPS LADY'S BICYCLE, GOOD condition. E 4398.

It's BOB PEDEN'S LIMITED for BICYCLES and WHEELED GOODS First-Class Repairs
646 Johnson Street Empire 2815
1942 HARLEY DAVIDSON 45, GOOD CONDITION. What offers. Cash or terms. Beacon 7553.

SAVE $100
and more
NEARLY NEW EXCELSIOR 125 C.C.
Gone less than 1,600 miles
$235
License and tax included
Phone G 6364 or call at 1663 Rockland Avenue, Suite 6.

BICYCLES
Just Like New
GUARANTEED 12 MONTHS
ENGLISH 3-SPEEDS $39.50
Pure Rubber Inner Tubes, 26" x 1½", 50c
BICYCLES overhauled $2.75
VICTORY CYCLE WORKS
585 JOHNSON STREET

ATTENTION, PARENTS!
Start your children's school term with a new or reconditioned bicycle. All repairs guaranteed. Free delivery.
HARRIS BICYCLE STORE
758 Fort Street G 7824

BACK TO SCHOOL
Large selection of new and used bicycles. Trade in your old machine as part payment. Convenient terms.
ROBINSON'S
1307 BROAD EMPIRE 6212

28l STOVES AND FURNACES

GURNEY GAS RANGE, FOUR BURNERS, automatic oven, warming oven and broiler, excellent condition. G 8545, after 5 p.m.

McCLARY RANGETTE. WILL SCARIFICE. G 5024.

ELECTRIC STOVE, $75. 778 FORT ST. E 3452 or B 2978.

McCLARY GAS STOVE, COMBINED with garbage burner. E 1804.

DRUM HEATERS, HEAVY DRUMS, WHILE they last. E 5335, after 7 p.m.

CREAM ENAMEL COAL AND WOOD stove, like new; on view 3741 Craigmiller Avenue. E 2061.

FAWCETT MAYNARD SAWDUST STOVE. Major burner good as new; would cost $285, now $160. 39 Dunfold, Langford Pringle. Belmont 169 T.

A COMPLETE HEATING SERVICE AS close as your phone. Ranges, furnaces sold, serviced, repaired.
EAGLE SALES AND AGENCIES
1016 Fort Street Beacon 3923

FOR SALE—MODERN 4-BURNER FINDlay gas stove. Apply 12, suite 3, 1239 Sunny Side Ave.

FURNACE REPAIRING AND INSTALLAtion, air conditioning. Free estimates. Hugh Neuman. Garden 2008.

HEATERS, RANGES, ELECTRIC AND GAS stoves, new and used. Peden Stove Store, 723 Johnson. Empire 1451.

McCLARY FURNACES, AIR CONDITIONing, repairs. Model Sheet Metal, 2016 Douglas Street. Empire 3915.

WHITE ENAMEL RANGE WITH ATtached 2-burner gas plate, $87.50. Carter's Stove Store, 820 Fort. Empire 3511.

28l STOVES AND FURNACES

FURNACES REPAIRED AND INSTALLED. All work guaranteed. Shaw Sheet Metal, 1317 Wharf Street. Beacon 2342.

28m MACHINERY

ONE SUPER-TWIN, $250; ONE 351 SELF-loading rifle, Winchester, $40. 3123 Washington Avenue.

RENTALS
Tractor and equipment; buzzsaw on trailer; chain saw (one-man and two-man); electric cement mixer and other machine shop equipment.
Gordon Head Machine Shop
TORQUAY DRIVE ALBION 72Y

28n GARDENS AND SUPPLIES

BLACK SOIL
1,000 yards black soil and firbous peat moss, per yard, $3.50; 4 yards, $13; 5 yards, $16. Weathered rock for rockeries and terraces, etc., $15 load. Sphagnum peat moss, 75c sack, truckload, $15. Write Wm. J. Shenk, Langford, B.C., Belmont 154T.

A-1 SOIL, SPECIAL; MANURE. IMMEDIate delivery. Albion 34R.

MANURE — FOR BEST RESULTS USE pulverized duck guano. Easy to apply. $1 per sack delivered (minimum two sacks). Duck Farm, Sidney 180.

TOP SOIL, PEAT SOIL, MANURE, ROCK, gravel, mushroom compost; manure by the sack. Colquitz 380X.

28o FARM IMPLEMENTS

FORD TRACTORS AND MAJOR TRACTORS
We have in stock Lift-Type Discs, Plows, Seeders, Loaders, Cultivators, Sub-Soilers, Tillers.
ALL TYPES OF NEW AND USED FARM MACHINERY
WE ARE AGENTS FOR TRACTOR AND GARDEN ROTOVATORS
NATIONAL MOTORS LTD.
835 VIEW ST. G 8177
TRACTOR DIVISION

ATTENTION, DAIRY FARMERS
Have you had trouble cooling your milk properly? We invite you to call and see the most modern cooler in action. No washing. Just place the milk cans in the cooler. Call and see it in operation.
FARWEST MOTORS LTD.
971 YATES STREET. G 8174

PREPARE FOR SPRING PLANT NOW:
KING ALFRED Daffodils, doz. 90c
WILLIAM PITT Tulip Bulbs, doz. 60c
Certified Foundation Stock
YOUR "JOHN DEERE DEALER"
Peden, Goodman & McKenzie
507 CORMORANT ST. BEACON 7611

28p ANTIQUES

FOR SALE—PIANO AND LOVELY WALnut dining room suite. E 1804.

ANTIQUES, JEWELRY, SILVER, ETC., bought confidentially. Write for full particulars to Box 294, Victoria Press.

DE RODIL IMPORTER
HIGHEST PRICES PAID FOR FINE ANtiques, silver, furniture, etc. Garden 7514.

SYDNEY REYNOLDS LTD.
"THE QUALITY PEOPLE"
DIRECT IMPORTERS OF THE WORLD'S FINEST CHINA AND CRYSTAL
OPPOSITE EMPRESS HOTEL

28x MISCELLANEOUS FOR SALE

LEE-ENFIELD .303 SPORTING RIFLE, like new; nearly new Remington pump, 12-gauge, with compensator. Colq. 386Y.

UNIVERSAL DEEP FREEZE, 6 CUBIC FT. capacity, 3 years old. In excellent condition, $275. For appointment to view phone E 4728.

RADIO AMATEURS—ONE B.C. 348 REceiver converted; best offer over $50. G 9279.

12-GAUGE REMINGTON MODEL 31 pump shotgun with poly-choke; Winchester .22 rifle with 2¾x scope. 1829 Lillian Road. G 2684.

GAIN-A-DAY WASHING MACHINE, NEW condition; $135. 1418 Hillside Avenue.

ELECTRIC ALARM CLOCK, NEW. PHONE Beacon 4620.

BARTLETT PEARS, GOOD SIZE, $2 A box, delivered. E 0437.

AQUARIUM—COMPLETE WITH TROPIcal fish and plants, $7.50. E 7952.

WATERPROOF CLOTHING, NEOPRENE. Kersey shirts, wool pants, socks. F. Jeune & Bro., Ltd., 570 Johnson Street. G 4632.

9x12 ENGLISH BROADLOOM WITH TWO-tone beige rug with felt, like new; $135. G 9621, days.

FOR SALE — KITCHEN RANGE WITH Cyclos oil burner, one year old, complete with drum and stand, $175; also 20-inch fire basket, $6. G 6700.

FOR SALE OR TRADE—G.M. CAR RADIO for 12-gauge shotgun, outboard motor or combination radio; value $40. E 1610. 2449 Oregon Avenue.

20-GAUGE SHOTGUN, D.B., IN GOOD condition, $50. Phone Garden 6646.

ONE SIX-INCH SKILSAW, H-77, AS NEW, $125. 1155 Finlayson Street. G 6562.

BARTLETT PEARS, NEAR HOME, 5c LB. 1524 Jubilee Avenue. Call after 5 o'clock.

UNIVERSAL DEEP FREEZE, 6 CUBIC FT. capacity, 3 years old. In excellent condition, $325. For appointment to view phone E 4728.

BARTLETT PEARS, $1.75 PER BOX DElivered. Apply S. R. Townsend, Public Market or phone Keating 34 Q, evening.

SCHOOL CHILDREN'S LUNCH KITS, Thermos, at Burnside Hardware. E 2313.

CRESS CALLOUS SALVE — NOW GET relief. Your druggist sells Cress.

ELICOR TAPE RECORDER, NEW, AT reduced price. Empire 7348.

FREE FILL. EMPIRE 8757.

FOR RUBBER STAMPS DIGGON'S

FOR PICTURE FRAMING . . . DIGGON'S

PARKER LEAF SWEEPERS, CURRENTLY advertised in Colliers now available at POWER MOWER SALES & SERVICE
712 Humboldt Street B 6513

DRY HEN MANURE, 5 SACKS $3.75; 10 sacks $6.85. Delivered. (Sacks not included). G 9051.

ONE SINGLE BED, SPRING AND MATtress, $30; one rocking chair, $8; one Albion stove, $40. E 1681.

270 WINCHESTER RIFLE, NEARLY NEW. Reasonable, E 5214.

SPECIAL VALUES
FROM OUR
TRADE-IN DEPARTMENT
1 220-volt electric rangette $19.50
1 large-size icebox $42.50
1 Connor washer, as new $94.50
1 mantel radio $19.50
1 sawdust-burning range $65.00
1 Moffat full-size electric range $189.50
SPECIALS IN NEW FLOOR SAMPLES
1 demonstrator Bendix automatic laundry $275.00
1 slow combustion McClary heater, regular $74 $49.50
1 McClary garbage burner $72.00
1 7½-cubic-foot refrigerator $264.50
HOME FURNITURE CO.
825 FORT STREET (Above Blanshard)
Beacon 5138

$50
ALLOWED ON YOUR OLD WASHER
When You Buy a New
THOR WASHING MACHINE
Now on Display at
MACDONALD'S LIMITED
"Victoria's Largest Electrical Dealers"
712 YATES STREET

OIL RANGES—New and used.
WOOD, COAL RANGES, New and used.
CYCLOS and KEMAC OIL BURNERS.
C. TAYLER HOME APPLIANCE CO.
1436 Government at Cormorant E 3281

IN TUNE WITH THE TIMES

With TOMMIE WALTERS

This week the theme of **"CBC Wednesday Night"** will be as distinctly Canadian as it is possible to be, for the story of the Canadian Indian in words and music forms the major part of tonight's program. Coming from the Trans-Canada studios in Vancouver beginning at 8 p.m., in the course of two hours there will be a documentary study by **Roderick Haig Brown** and a treatise by **Dorothy Livesay McNair.**

* * *

In his study **Haig Brown** will be dealing with the background of Indian life, and attempting to show the forces and influences pre-dating the white man's arrival which still affect the Indian in today's society. The outlawing of the potlatch, for instance. The lavish feast and profusion of gifts given by one chief or clan to another means much more to the Indian than just the denial of an old ceremonial. It takes away from him one of his traditional ways of improving his prestige in the community. This documentary will try to indicate what effect the white man's rulings have had on the Indian in past years and what effect they are likely to have as time goes on.

* * *

The second feature of the evening will be a presentation of "Momatkum"—a treatise in free verse by **Mrs. McNair** of the problems existing between the younger and older generations of Canadian Indians. The graphic lines tell of a young Indian girl who, during her studies at a government school, has been weaned away from the old life and superstitions of her tribe. The victory of common sense over superstition, and the problems faced by Indians in trying to adjust themselves to white man's ways make up the balance of the plot in Mrs. **McNair's** play. Both of these features on CBR.

* * *

In keeping with the CBC policy of extending and improving their broadcast field, there will be a change of frequency tonight for CBRS, the CBC relay transmitter at Smithers, from 730 kilocycles to 1070 kilocycles as previously.

* * *

TONIGHT ALSO . . . "Dangerous Assignment" at 6 on KOMO, followed at 6.30 on same station by **"Pete Kelly's Blues." Boxing** at 7 on KIRO, **"Recital"** at 7.30 on CBR with **Cecile Henderson. "The Great Gildersleeve"** at 8.30 on KOMO (7 on CJOR). And, of course, the **lacrosse final** at 9 on CJVI.

Radio times and programs are furnished by stations and networks and are subject to last minute changes. The Times assumes no responsibility for inaccurate listings.

WEDNESDAY NIGHT PROGRAMS

Time	CKDA	CJVI	CBR	KIRO	KOMO	KJR	KVI	CJOR	CKWX
5.00	News; Roundup	Six-for-One	Int'l Commentary	Ed. R. Murrow	News	Big John and Sparky	Bobby Benson	Easy Listening	Bobby Benson
5.15	Musical Roundup	Six-for-One	Alberta Pipeline	Clifford and Clark	Note by Note	Big John and Sparky	Bobby Benson	Race Hi-lites	Bobby Benson
5.30	Musical Round-up	Picture Parade	The Question Box	World Today	Folk Tunes	Chet Huntley	Clyde Beatty	Easy Listening	Jimmy Allen
5.45	Town Crier	Newscast	Something Harmony	News	Elmer Peterson	Scandinavian Hour	Clyde Beatty	Easy Listening	Who Am I
6.00	News and Scrapbook	To Be Announced	News	Line-up	Dang. Assignment	News	Gabriel Heater	Easy Listening	News, Sports
6.15	Tippy's Scrapbook	To Be Announced	Intro. Wed. Night	Line-up	Dang. Assignment	Headline Ed.	News Reel	Easy Listening	Bob White Show
6.30	Tippy's Scrapbook	To Be Announced	Man's Last Enemy	Nat. Nightmare	P. Kelley Blues	Bob Garred	Answer Man	Easy Listening	Bob White Show
6.45	Sammy Kaye	To Be Announced	Man's Last Enemy	Nat. Nightmare	P. Kelley Blues	Elmer Davis	Sam Hayes	Easy Listening	Bob White Show
7.00	News; Cash Clues	News	News	Boxing	The Big Story	The Lone Ranger	Mysterious Travel.	Great Gildersleeve	News
7.15	Cash Clues	Bedtime Story	News: Round-up	Boxing	The Big Story	The Lone Ranger	Mysterious Travel.	Great Gildersleeve	Peggy Brooks
7.30	Housewives' Holiday	Al Smith Plays	Recital	Orchestra	Music Room	American Agent	Cisco Kid	Orchestra	Freddy Martin
7.45	Housewives' Holiday	Al Smith Plays	Recital	Orchestra	Music Room	American Agent	Cisco Kid	Orchestra	Freddy Martin
8.00	News	Newscast	Indian Documentary	Lowell Thomas	One Man's Family	Fat Man	Name Song	News; Comment	D'Arcy Marsh
8.15	Tel-Opinion	Toe Tap Time	Indian Documentary	Jack Smith	News	Fat Man	Name Song	Race Hi-lites	Cecil Solly
8.30	Reginald Stone	Latin Amer. Ser.	Indian Documentary	Dr. Christian	Great Gildersleeve	Town Meeting	Family Theatre	Court Opinions	Gracie Fields
8.45	Reginald Stone	Latin Amer. Ser.	Indian Music	Dr. Christian	Great Gildersleeve	Town Meeting	Family Theatre	Court Opinions	Gracie Fields
9.00	News; Chest	Lacrosse Final	Indian Music	Mr. Chameleon	Pays Be Ignorant	Town Meeting	Glenn Hardy	Orchestra	Under Arrest
9.15	Treasure Chest	Lacrosse Final	Momatkum	Mr. Chameleon	Pays Be Ignorant	Waltz Time	Fulton Lewis Jr.	Orchestra	Under Arrest
9.30	Treasure Chest	Lacrosse Final	Momatkum	Beulah	District Attorney	Totem News	International Airport	Monty's Music	Shadow
9.45	Treasure Chest	Lacrosse Final	Momatkum	Club 15	District Attorney	Ted Malone	International Airport	Bing Sings	Shadow
10.00	News; Sanctum	Lacrosse Final	News	World Final	Sam Hayes	News	I Love a Mystery	News	News
10.15	Spinner Sanctum	Lacrosse Final	Let's Find Out	Swap 'n' Shop	News	Dance Time	Frank Edwards	Race Hi-lites	Dream Weaver
10.30	Spinner Sanctum	Newscast	Can. Concert	Swap 'n' Shop	Legislautre	Dance Time	Chuckwagon Jamb.	Race Hi-lites	Close of Day
10.45	Sanctum and Sports	Lionel Barrymore	Can. Concert	Olympia Today	Billy Graham	Dance Time	Chuckwagon Jamb.	News: Vic Watters	Chapel Chimes
11.00	News and Sanctum	Dillabough Delivers	U.N. Today	Texas Jim Lewis	News	Dance Time	Chuckwagon Jamb.	Who Beat Who	News; Bill Ward's
11.15	Spinner Sanctum	Dillabough Delivers	Collectors' Items	Texas Jim Lewis	Orchestra	Dance Time	Chuckwagon Jamb.	Vic Waters' Show	Doghouse
11.30	Spinner Sanctum	Dillabough Delivers	Collectors' Items	Texas Jim Lewis	Orchestra	Dance Time	Chuckwagon Jamb.	Vic Waters' Show	Doghouse
11.45	Spinner Sanctum	Dillabough Delivers	Collectors' Items	News For Alaska	News	Dance Time	Chuckwagon Jamb.	Vic Waters' Show	Doghouse

THURSDAY PROGRAMS

Time	CKDA	CJVI	CBR	KIRO	KOMO	KJR	KVI	CJOR	CKWX
8.00	News and Sports	News	News; Bill Good	Swap 'n' Shop	News	Breakfast Club	Cecil Brown	News	News; Markets
8.15	Dave Hill Show	Music of the Waltz	Breakfast Club	News	Breakfast Fracas	Breakfast Club	News	Time 'n' Tunes	Bob's Inn
8.30	Dave Hill Show	Music of the Waltz	Breakfast Club	Grand Slam	Jack Berch Show	Breakfast Club	Haven Rest	Billy Browne	News; Bob's Inn
8.45	Roving Reporter	Music of the Waltz	Anything Goes	Rosemary	Dave Garroway	Breakfast Club	Haven Rest	Billy Browne	Bob's Inn
9.00	News; Lomardo	News	BBC News	Wendy Warren	News	News	Breakfast Gang	Billy Browne	News
9.15	Claire Wallace	To Be Announced	Aunt Lucy	Aunt Jenny	Katherine Wise	Ann Sterling	Rise and Shine	Billy Browne	Music Money
9.30	Housewife Holiday	Kate Aitken	Laura Limited	Helen Trent	Margaret Melby	Variety Time	Tell Your Neighbor	Man in the House	Homemakers' Har.
9.45	Housewife Holiday	To Be Announced	Music Appointment	Our Gal Sunday	Ruth and Dick	Variety Time	Radio Journal	Man in the House	Waltz Time
10.00	News; Lady	Six-for-One	Morning Visit	Big Sister	Ruth and Dick	Lone Journey	Glenn Hardy	Hilda Browne	News
10.15	Lucky Lady	Six-For-One	Happy Gang	Ma Perkins	Whistlin' Tunes	Edwin C. Hill	Tello-Test	Hilda Browne	Bob White Show
10.30	Lucky Lady	Newscast	Happy Gang	Dr. Malone	Break the Bank	My True Story	Answer Man	Town Crier	Money Man
10.45	Between Girls	Women's Page	Invite to Waltz	Guiding Light	Break the Bank	My True Story	Organ	News	Let's Start Argument
11.00	News; Listening	News; Music	Air Kindergarten	Mrs. Burton	Double or Nothing	Betty Crocker	Ladies' Fair	Freddie Martin	News and Hits
11.15	Lucky Listening	World of Music	Man and His Music	Perry Mason	Double or Nothing	Evelyn Winters	Ladies Fair	Freddie Martin	George Murray
11.30	Lucky Listening	Let's Start Argument	Man and His Music	Nora Drake	Like a Millionaire	When Girl Marries	Queen for a Day	Passin' the Buck	Perry Mason
11.45	Lucky Listening	Piccadilly Parade	Man and His Music	Brighter Day	Like a Millionaire	Sheelah Carter	Queen for a Day	Passin' the Buck	Guiding Light
12.00	News; Bing Crosby	News; Parade	Man and His Music	News	Life Can Be Beautiful	News	News	News; Racing	News
12.15	Bing Crosby Show	Picadilly Parade	News; Showcase	Cecil Solly	News	Bill Moshier	Cedric Foster	Kiddies' Karnival	Ken Hughes Show
12.30	News; Bing Crosby	Newscast	Farm Broadcast	Maury's Turntable	Pepper Young	Modern Romances	Harmony Hoedown	Kiddies Karnival	News; Ken Hughes
12.45	Bing Crosby	Cloutiers Memories	Farm Broadcast	Maury's Turntable	Right to Happiness	David Amity	Harmony Hoedown	News; World Today	Ken Hughes Show
1.00	News	Cloutiers Memories	The Concert Hour	Hilltop House	Backstage Wife	Music in Air	Jack Kirkwood Show	Claire Wallace	News
1.15	Ed Farey Show	Club Diary	The Concert Hour	King's Row	Stella Dallas	Music in the Air	Jack Kirkwood Show	Matinee Melodies	Ma Perkins
1.30	Ed Farey Show	Six-for-One	The Concert Hour	Housewives Protec.	Widder Brown	Perfect Husband	Double or Nothing	Double or Nothing	Big Sister
1.45	Ed Farey Show	Six-for-One	The Concert Hour	Housewives Protec.	Woman in House	Perfect Husband	Double or Nothing	Double or Nothing	Dr. Malone
2.00	News; Lost, Found	Homemakers' Har.	Easy Listening	Housewives Inc.	Just Plain Bill	Ann Sterling	News	Take It Easy	Red, White and Blue
2.15	Ed Farey Show	Southland Singers	Easy Listening	Housewives Inc.	Front Page Farrell	Ann Sterling	United Nations	Take It Easy	Red, White and Blue
2.30	Ed Farey Show	Sweetwood Serenade	Musical Program	Arthur Godfrey	Lorenzo Jones	Mary M. McBride	Matinee Musicale	Take It Easy	Bert Taylor
2.45	Ed Farey Show	Walter's Waxworks	A Book I Like	Arthur Godfrey	Bob and Ray	Mary M. McBride	Baseball	Take It Easy	Pick the Hits
3.00	News; Swap 'n Shop	Walter's Waxworks	Brave Voyage	Arthur Godfrey	Welcome Traveler	Today's World	Baseball	Take It Easy	News
3.15	Swap 'n' Shop	Walter's Waxworks	Western Five	Arthur Godfrey	Welcome Traveler	Altar Bound	Baseball	Take It Easy	Will Reeder
3.30	Your Hit Parade	Walter's Waxworks	Listener's Choice	Arthur Godfrey	Aunt Mary	Neighbor's Voice	Baseball	Widder Brown	Cal. George
3.45	Your Hit Parade	Walter's Waxworks	Listener's Choice	Arthur Godfrey	Eve Young, Songs	Airy Notes	Baseball	Second Spring	Cal. George
4.00	News; Jo-Jo	Walter's Waxworks	Sunshine Society	Curt Massey	Chas. Magnante	Afternoon Session	Fulton Lewis	Mostly Music	News
4.15	Jo-Jo	Walter's Waxworks	Sunshine Society	Strike It Rich	Road of Life	Afternoon Session	Frank Hemingway	Mostly Music	Cal George Show
4.30	Kiddie Kapers	Walter's Waxworks	Sea Leagues	Strike It Rich	Mary Foster	Women's Page	Behind the Story	Mostly Music	Cal George Show
4.45	Kiddie Kapers	Walter's Waxworks	Music For Jr.	Clifford and Clark	Dr. Paul	Playground	Sam Hayes	Mostly Music	Star Time

29 WANTED MISCELLANEOUS

WANTED—SMALL PORTABLE ELECTRIC radiator. Reply quoting price to Box 1353 Victoria Press.

OLD BICYCLES AND PARTS ARE WORTH money at 585 Johnson Street.

THE SALVATION ARMY SOCIAL SERVICE Dept. urgently requires clothing, bedding, furniture and salvage. Call Garden 7612 for van to call.

RAGS, OLD CLOTHING BOUGHT — ANY quantity. Also metals. Good prices. Island Junk Co. Empire 0343 day or night.

WANTED—USED FURNITURE, RELIABLE Furniture, 541 Johnson. Empire 6714.

WANTED—USED FURNITURE, HOLLAND Bros. & Company. Empire 0913.

WANTED — GOOD USED FURNITURE. Seeds', 1111 Fort Street. Empire 0622.

FURNITURE WANTED
Wally Gray will buy your USED FURNITURE for spot cash at the highest prices. Why take less? Thanks, folks, for phoning between 9 and 10 a.m. It enables us to give you prompt appraisals. Garden 4913.

WANTED
Good Used Furniture, Stoves, Heaters
BEST CASH PRICES PAID
HUB FURNITURE CO.
713-719 Johnson St G 6425

31a POULTRY, HATCHING EGGS, ETC.

FULL-GROWN YOUNG DUCKS. OLDfield Road, Royal Oak. Colq. 25T. P. B. Hoole.

31c CATTLE

MILK SHIPPERS—A MEETING WILL BE held on Saturday, Sept. 15, at 8 p.m., at the Y.W.C.A., to discuss the course of action to be taken by the Vancouver Island Dairyman Association.

34 HOTELS

THE CAMERON LAKE CHALET
Cameron Lake, V.I., B.C.
A DIFFERENT HOLIDAY BY A MOUNtain lake. Good home cooking and recreation. Write or phone Parksville 55 W.

ABERDEEN HOTEL
Attractive, Quiet Surroundings
Hot and Cold Water in Every Room
Close in—Dining Room
941 McCLURE ST. GARDEN 3742

HOTEL SHERWOOD
RESIDENTIAL AND TRANSIENT, CENtral location, H. and C. water, also H.K.R., daily, weekly, monthly rate. 723 Yates St. Garden 6148.

CRAIGDARROCH GUEST HOUSE, SINGLE and double rooms. Beacon 6441.

NEW ENGLAND HOTEL—ROOMS DAY OR week. Reasonable. 1312 Government.

NOW IN VOGUE AT THE NEW
ST. JAMES HOTEL
Low winter rates from $7 week, single, and up. An abundance of hot water, steam heat, elevator and maid service. Drop in and see what we have to offer.
642 JOHNSON STREET
PHONE G 1187 100% FIREPROOF

RITZ HOTEL, 710 FORT ST.
FURNISHED APARTMENTS AND ROOMS
Elevator Service—Permanent or Transient
E 1021

34a SUMMER RESORTS

THE PERFECT HOLIDAY
At an internationally famous beauty spot in a lovely Inn, built in 1948. Food admittedly unsurpassed on the island. Swimming off our private float. Rowboats. Picnic and moonlight cruises among the islands. Shuffleboard, deck tennis, outside checkers. Golf course at Duncan. Moderate rates.
MAPLE INN - DUNCAN, V.I.
Under New Management
Licensed Premises Attached. Phone 233 L1
The District Rendezvous for Evening Diners

35 ROOM AND BOARD

FOR TWO LADIES OR MEN IN PRIVATE home; large bedroom with twin beds. Good meals and good bus service. E 3416.

BEST OF MEALS IN CLEAN, HAPPY home, for business men; separate shower. 1544 Bank Street. G 5024.

ROOM AND BOARD FOR BUSINESS girl or middle-aged woman. Comfortable private suite. Box 290, Victoria Press Limited.

COMFORTABLE DOUBLE ROOM, GOOD meals for two men, home privileges, near bus. Oak Bay. G 8925.

ROOM AND BOARD IN PRIVATE HOME. Home cooking. Garden 5474.

CRAIGMYLE, 1037 CRAIGDARROCH. Single vacancy for business person. Mrs. Gannon, Gordon 8457 for appointment.

35 ROOM AND BOARD

ROOM AND BOARD IN PRIVATE HOME; home cooking. Garden 5474.

JAMES BAY HOTEL
A YEAR-ROUND HOME FOR PERMAnent residents. We do not alter the rates or move our permanent guests during the tourist season. First-class meals are served in a lovely dining room. Every room is warm and equipped with hot and cold water and a telephone. We have television entertainment for our guests. Low weekly all-inclusive rates. A few vacancies available commencing Sept. 1, 1951. 270 Government Street PHONE G 7151

37 ROOMS TO RENT FURNISHED

TWO FURNISHED LIGHT-HOUSEKEEPing rooms, near town; you supply bedding and dishes; $30. Empire 8386.

FORT ST.—BRIGHT, FRONT, BED-SITting room; warm and well furnished. Reasonable rent. Apply 1420 Fort St.

NICE SLEEPING ROOMS (MEN), NEAR Parliament Buildings and C.P.R. E 9639.

38 HOUSEKEEPING ROOMS TO RENT, FURNISHED

CLEAN L.H.K., BED-SITTING ROOM. Everything supplied. 1102 Hillside.

FURNISHED L.H.K. ROOM, SINGLE OR double. 140 Wellington Ave. B 1737.

WELL FURNISHED ROOMS CLOSE TO business section. Kitchen privileges if desired. 206 Gorge Road E, corner Carrol.

2 SEPARATE, COMFORTABLE ROOMS. One double. Everything supplied. Monthly rate, single $20, share $15. E 6058.

COSY BASEMENT ROOM — LIGHT housekeeping. Central. Two men. B 6441.

HOUSEKEEPING — WARM DOUBLE room. Kitchen privileges. Men. B 6441.

ONE LARGE FRONT ROOM, DOWNstairs, hot and cold water; also one room upstairs, on McKenzie St. B 4725.

ONE LARGE FURNISHED HOUSEKEEPing room, all found. Reasonable. E 4794.

FURNISHED LIGHT HOUSEKEEPING room, Kitchenette. Rent $31.80. 1162 McClure St.

38a HOUSEKEEPING ROOMS TO RENT, UNFURNISHED

TWO ROOMS, UNFURNISHED, SHARE. Reasonable. E 4794.

40 FLATS AND APARTMENTS TO RENT, FURNISHED

CATON'S BUNGALOW COURT. 2 AND 3-room suites. Reduced rates.

40 FLATS AND APARTMENTS TO RENT, FURNISHED

THREE-ROOMED LARGE, BRIGHT apartment. Heat, light, water supplied. $56, Oct. 1. Jubilee District. Empire 6295.

BED-SITTING ROOM AND KITCHENette. No linen or dishes. Rent $30.80 month, gas extra. 820 Balmoral Road.

SMALL SUITE AVAILABLE. 305 WINDERmere Place. Empire 3642, before 8 p.m.

ALL TYPES OF ACCOMMODATION. RENTALS UNLIMITED. 1216 BROAD

ACCOMMODATION OF ALL TYPES FOR ALL PURSES. OUR FRIENDLY SERVICE WILL SAVE YOU TIME AND ENERGY. RENTALS UNLIMITED, 1216 BROAD.

40a FLATS AND APARTMENTS TO RENT, UNFURNISHED

K. & S.
CHOICE OF THE RENTALS
UNFURNISHED SIDE-BY-SIDE DUPLEX on Oak Bay Avenue, 3 bedrooms, electric range and refrigerator. $95 per month.
UPPER DUPLEX on Laurel Lane. 2 bedrooms, HOT-WATER HEATED, with electric range and refrigerator. $70 per month.
NEWLY-FURNISHED BUNGALOW on North Park. 2 bedrooms, oil range and refrigerator. Immediate occupancy, $70 per month.
BEAUTIFUL BIG HOME ON ROCKLAND AVENUE, partially furnished, has 7 bedrooms and 4 bathrooms, completely equipped kitchen, most modern heating and plumbing. Ideal for family, ideal for entertaining. Available Sept. 15 till June, $250 per month.
Apply Rental Dept.
Ker & Stephenson, Ltd.
909 GOVERNMENT STREET
24-Hour Phone Service at Garden 4127

Television—Wed.

KING—TV—SEATTLE, WASH.

4.30	Space Cadet	7.45	H.S. Athletics
4.45	Birthday	7.50	World Today
5.00	Howdy Doody	8.10	Baseball
5.30	Din. News	8.20	Baseball
5.35	Short Sub.	9.00	Baseball
5.45	Beany	9.05	Baseball
6.00	Steve Allen	9.35	Baseball
6.30	Var. Theatre	10.05	Wrestling
7.00	Range Rider	10.40	Cameo The.
7.30	Newsreel	11.10	Suspense
		11.40	Nitecap

40a FLATS AND APARTMENTS TO RENT, UNFURNISHED

THREE-ROOM, SELF-CONTAINED SUITE. Hot and cold water and light. 1347 Vining Street near Victoria High School. $11 per week. G 0320.

FOUR OR FIVE-ROOM HOUSE OR apartment; non-drinkers, very careful tenants, splendid references. Quadra and Hillside district preferred. Garden 6423.

2-ROOM COTTAGE, SHOWER, MODERN, kitchen, garage. Phone Belmont 146, Langford.

322 LANGFORD ST., 3 ROOMS, PRIVATE bathroom, for rent immediately at $45. Would suit couple with one child. Hawkes Foster Ltd. B 2101. (Do not call at Langford Street after 7.30 p.m.)

42a HOUSES TO RENT, UNFURNISHED

COTTAGE, THREE ROOMS, GARAGE, basement, modern; elderly people only; Gorge district, near Harriet; $35. Box 1361, Victoria Press Limited.

THREE-BEDROOM STUCCO HOUSE ON Howe Street, $75 per month. Apply City Brokerage, 1018 Blanshard.

42b HOUSES TO RENT, FURNISHED OR UNFURNISHED

JEEVES BROS.—TRANSFER AND STORage; local and long-distance moving; packing, crating and shipping; lift van service to Vancouver. Phone Empire 9832.

43a HOUSES WANTED TO RENT, UNFURNISHED

BY NAVAL OFFICER AND FAMILY, house, unfurnished, two or three bedrooms, Victoria or vicinity. Phone E 1962.

44 HALLS, STORES AND OFFICES TO RENT

GOOD SIZE STORE TO RENT IN THE business section. 941 Yates Street. E 2211. $60.

OFFICES, CLEAN, HEATED, TELEPHONES answered. Suitable for agents and manufacturers' representatives. Also meeting halls and committee rooms. Williams' Building, 749 Broughton Street. Empire 4101.

46 WANTED TO RENT MISCELLANEOUS

ESQUIMALT COMMUNITY CLUB HALL. All facilities. Phone Garden 5794.

SIROCCO BALLROOM
SPACE AVAILABLE
Suitable for merchandise display, club meetings, sales conventions, banquets, weddings, parties, concerts, dances. Reasonable rates.
EMPIRE 9221

47 CARS FOR SALE

1951 PLYMOUTH SEDAN, CAMBRIDGE model, heater, 4,000 miles, guaranteed new-car condition. Would like cash and Austin or Hillman trade. E 4728.

GOOD TRANSPORTATION, 1931 BUICK sedan, good running condition; $100. Apply Geo. Bunn, 613 Herald.

FOR SALE—OLD MODEL CAR RADIO. Apply 516 Davida.

SALE! 1947 DE LUXE FORD COUPE. Can be seen 9 a.m. to 4 p.m., Anderson, Room 34, 1417 Douglas.

1940 HILLMAN, $550 OR OFFER. B 5058. 4158 Carey Road.

'41 CHEV COACH. APPLY SUITE 10, 2512 Douglas Street.

FORTY-SEVEN A—
1948 CHEVROLET ½-TON PICKUP, 16,000 miles, $1,350. E 4664.

1947 3-TON MAPLE LEAF TRUCK. PHONE B 1367.

3-TON MERCURY TRUCK (1947), IN GOOD condition; flat deck, stock racks. Price $1,200 cash. Apply Electrolux, 1015 Blanshard or phone G 5515.

1947 AUSTIN 8, GOOD CONDITION, leather upholstery. B 1135 after 5.30 p.m.

47 CARS FOR SALE

'28 OLDS, GOOD SHAPE, SEAL-BEAM, etc. B 1952.

FOR SALE—AUSTIN STATION WAGON, 1950. Phone Chemainus 168R.

1950 CHEV. SPORTS 5-PASS. COUPE, radio, defroster, $2,000, terms. 1155 Finlayson St. G 6562.

1934 DODGE SEDAN, GOOD CONDITION. 2504 Government St.

1947 HILLMAN MINX, SPOTLESS CONDItion, good running order. Will accept older car and cash. Phone E 4728.

1938 FORD TUDOR SEDAN, RADIO, heater. Open to offers. Garden 3628, evenings.

FOR SALE—AUSTIN STATION WAGON, 1950. Phone Chemainus 163-R.

1815 DOUGLAS STREET. AUTO INSURance well written at low rates. Hawkes Foster Ltd. (Harry Foster, manager). Day or night. Beacon 2101.

CASH! — IMMEDIATELY FOR GOOD clean cars. Royal Auto Sales.

1940 AND EARLIER CARS AT WHOLEsale prices at Wilson's.
1950 CARS AT WHOLESALE PRICES AT Wilson's.

1938 CHEVROLET COACH—RADIO AND heater. Full price, $595. Trades and terms. Sangster's Veteran Auto Mart Ltd., 1824 Quadra. B 3213.

1938 CHEV. COACH, LOVELY CAR WITH radio, heater and spotlight. Full price $595. Generous allowance for trade. Sangster's Veteran Auto Mart Ltd., 1834 Quadra. B 3213.

1947 PLYMOUTH SUPER DE LUXE SEDAN. New-car condition. Sacrifice $1450
1941 OLDSMOBILE CONVERTIBLE. Low mileage, new paint, battery and tires. A snappy car $1350
1938 NASH LAFAYETTE SEDAN. Air conditioner. Good car for $700
1935 FORD COUPE. Motor good, new tires. A snap for $325
Saunders & Hitchman Service Station
2554 CADBORO BAY ROAD
B 4594

HAWKES BROS. GARAGE
Moss and Fairfield—Empire 0641
"Selected Used Cars"
1950 VAUXHALL "6." Heater equipped, low mileage. A very fine car. $1725

"YOUNG MAN'S CAR MART"
SPEEDWAY AUTO SALES
G 7421 848 YATES ST.

SELECT USED CARS
AT
Victoria Super Service Limited
CORNER JOHNSON AND BLANSHARD

K-M AUTO SALES
B 5822
1101 YATES AT COOK STREET
BETTER CARS FOR LESS

47 CARS FOR SALE

C.C. AUTO SALES
NOW LOCATED AT
CLOVELLY SERVICE
3477 Quadra Beacon 3312
DEALERS FOR
KAISER — VANGUARD — HENRY J. AND TRIUMPH
1930 MODEL "A" SEDAN. Good condition $135
ERNIE CRAWFORD MARK CROFTON

NATIONAL MOTORS LIMITED
CANADA'S HIGHEST TRADERS
"EVERY ONE SAYS" MINE ARE BETTER! MINE ARE CHEAPER!
ALL WE SAY IS
"OUR A 1 CARS SPEAK FOR THEMSELVES"
1950 PONTIAC SEDAN TUDOR. Radio, heater. One owner. A1. $2250
1950 FORD SEDAN. Heater, visor. A1 $2250
1949 FORD 5-PASS. COUPE. Heater, driven 7,000 miles. Like new. $1950
1949 MONARCH SEDAN COUPE. Radio, heater. A1 $2150
1949 AUSTIN SEDAN. Heater, low mileage. A1 $1395
1949 PREFECT SEDAN. Like new. $1195
1947 MERCURY TUDOR. Heater, Motor just rebored A1 $1395
1947 AUSTIN SEDAN. Very clean. $795
1948 FORD 5-PASS. COUPE. Heater, 15,000 miles. Like new. $1575
1938 CHEVROLET TUDOR. $695
1937 OLDSMOBILE SEDAN. $595
1938 FORD TUDOR. $395
1395 DODGE SEDAN. Motor needs work. $250
1935 FORD TUDOR. $245
TRUCKS
1949 FARGO 1-TON EXPRESS. New paint. A1 $1395
1948 FORD ½-TON PICKUP. A1 $1195
1947 FORD 1-TON PICK-UP. A1 $1095
"HEART OF AUTO ROW" WHERE THE BEST CARS SELL FOR LESS
OPEN EVENINGS
819 YATES ST. 821 VIEW ST.
GARDEN 8177

Frank Ivings' Garage
BLANSHARD AT JOHNSON
SPECIAL
1949 MONARCH SEDAN, green. Radio and heater, in excellent condition, throughout. $2150

ROYAL AUTO SALES
2345 DOUGLAS ST. GARDEN 2511
TRADES AND TERMS

1947 Chevrolet 5-Passenger Coupe	$1,350
1947 Mercury Customized 5-Passenger Coupe	$1,350
1947 Pontiac (American model) Sedanette	$1,595
1047 Buick Convertible Coupe	$2,795
1948 Mercury "118" Sedan	$1,295
1950 Morris Oxford Sedan	$1,495
1941 Austin 10-H.P. Sedan	$595
1940 Studebaker Champion Coach	$795
1942 Ford Coach	$850
1941 Hudson "6" Sedan	$850
1939 Buick Convertible 5-Passenger Coupe	$695
1938 Dodge Business Coupe	$450
1937 Ford Coupe, 85-H.P.	$450
1939 Oldsmobile Coach	$795
1935 Ford Sedan	$195
1934 Buick "Special" Sedan	$395
1937 Chevrolet Coach	$625
1931 Ford Roadster (16" wheels)	

COMMERCIAL CARS
1/3 Down — 24 Months

1947 Fargo ¾-Ton Panel	$1,095
1948 Ford 3/4-Ton Pickup	$1,095
1941 International Panel	$350
1937 Ford Panel	$195
1949 Mercury Two-Ton Flat Deck (As new)	$1,350
1934 Ford Two-Ton Truck	$150

GOOD CLEAN CARS BOUGHT FOR CASH OR SOLD ON CONSIGNMENT
Open Evenings Till 8.30

LEASE—LEASE—LEASE
DRIVE A NEW CAR
$200 DEPOSIT - $70 MONTH
All monies paid to apply on purchase price if you decide to buy within six months.
NEW TIRE WARRANTY
NEW BATTERY WARRANTY
NEW CAR WARRANTY
FOR 4,000 MILES OR 90 DAYS
WE WILL HANDLE YOUR TRADE-IN
PHONE B 2111
ASK FOR
GLADWELL'S U-DRIVE LTD.

1939 CHEV. COUPE. A real clean car $795
1940 PLYMOUTH COACH. Nice condition, clean inside and out $895
1950 FORD ANGLIA COACH. Just like new $995
1941 WILLYS AMERICAN SEDAN. A popular model $795
1948 WILLYS PANEL DELIVERY. Very good and economical $1295
Masters Motor Co. Ltd.
ROVER and WILLYS
815 VIEW ST. Telephone Empire 3541

SPENCER HOUSTON CAR SALES
1950 AUSTIN "A-40" SEDAN—Draftless ventilation; same as new model. Special today $1295
951 YATES ST. B 1032

47 CARS FOR SALE

YOU PAY FOR WHAT YOU GET—GET ALL YOU PAY FOR!

JACKPOT SPECIAL
'46 MERCURY SEDAN. In excellent condition is this radio and heater-equipped model. Featured now on our Jackpot Stock. 1575A. Extra-good value. $1197

BLUE RIBBON GUARANTEED CARS
'50 CHRYSLER CLUB COUPE. Immaculate condition. PRESTOMATIC DRIVE. This one owner car is radio and air conditioner equipped. If you want one of the finest used cars in Victoria see Stock 1657A $3297
'50 CHEV SEDAN. The "Bussle Back" model one of the outstanding Chevs. Here indeed is value in this car. Complete with heater Stock 1565A $2197
'49 PLYMOUTH SEDAN. Driven only 7,000 miles. Seat covers since one owner took delivery. Super radio. The condition is such that Stock 1604A is a gift at $2097

CHOOSE YOUR MAKE FROM THESE CHOICE VALUES
'49 FORD SEDAN. If Ford's your car, here is a value you should be sure to see. Heater and finest condition is found in Stock 1639A $1797
'48 OLDSMOBILE SEDAN. A beauty in black and gleaming chrome. Wonderful condition inside and out. Heater and value plus is Stock 1625A $1897
'48 PLYMOUTH SEDAN. Outstanding is the only word for this P15. Equipped with heater. Here is smilage motoring through the years. Stock 1571A $1697
'48 FRAZER SEDAN. Air conditioner and OVERDRIVE. This car is priced far below its true value. An OLSON special is Stock 1658A $1597
'39 DODGE COUPE. Radio and heater. Extra smart in every way. Dependable Dodge quality built in. Stock 1506B $897
'39 DODGE SEDAN. Another proven model. And another value-packed buy for the smart shopper. Stock 1631C $847
'29 FORD MODEL A. They are hard to find these days fellows and this one is good. Stock 1476C $177

SHOP UNDER THE FLOODLIGHTS TILL 9 P.M.

MAKE A DATE WITH YOURSELF RIGHT NOW TO VISIT THE LOT WHERE PRICES ARE
10% TO 20% LOWER
FOR THE BEST DEAL IN TOWN IT'S ALWAYS
OLSON'S BARGAIN LOT
1036 YATES SEREET PHONE G 1144
Open Till 9 P.M.
DEALERS FOR
CHRYSLER — PLYMOUTH and FARGO TRUCKS

47 CARS FOR SALE

DAVIS MOTORS LTD.
NOBODY IMITATES OUR VALUES

NOW!
TWO LOCATIONS
TO SERVE YOU

1951 BUICK CUSTOM DE LUXE SEDAN.

1951 PONTIAC SILVER STREAK DE LUXE SEDAN.

Both above cars are demonstrators with very low mileage—large discounts.

1951 AUSTIN A 40 SEDAN as new $1595
1950 MORRIS CONVERTIBLE. Only 6000 miles $1195
1948 PONTIAC SEDAN. Hydramatic drive, radio and heater $1995
1948 DE SOTO DE LUXE SEDAN. An exceptionally clean car, heater $1895

FOUR NEW TIRES AND NEW BATTERY WITH ALL "GOODWILL" CARS

1946 NASH SEDAN. Life Guard tubes $1395
1941 MERCURY SEDAN. Heater, Clean, good value $795
1939 PLYMOUTH SEDAN. Good value at this price $795
1936 OLDS SEDAN. Good economical transportation $495

OPEN EVENINGS

For After-hours Information, Please Phone Any of the Following Salesmen:
HAROLD BRUNELL, Empire 6129
GLENN O. SMITH, Empire 7309
SAM TAYLOR, Beacon 4500
GUY MORLEY, Garden 5218
JACK CLEMENTS, Albion 284 X
BINKIE TISDALL, Empire 1644
GORDON TOMLIN, Garden 8154, 9 to 6 p.m.

DAVIS MOTORS LTD.
BUICK — PONTIAC — VAUXHALL
G.M.C. TRUCKS
QUADRA ST. (Between Fort and View)
GARDEN 8154
916 YATES STREET GARDEN 8342

FALL PRICES—
PRICES FALL—

YOU BETTER BUY
A
BETTER BUY
AT
Victoria Super Service Limited

1950 PONTIAC SEDAN, one owner car, perfect throughout $1995
1951 HILLMAN SEDAN. Air conditioner, 7,000 miles $1595
1950 MORRIS COACH, 8,000 miles $1095
1950 HILLMAN SEDAN. Radio, heater $1495
1950 MG CONVERTIBLE. Really smart $1395
1950 MORRIS OXFORD SEDAN. Radio heater $1495
1950 MORRIS TOURER. 9,000 miles $1150
1949 CHEV. SEDAN. Perfect throughout $1895
1949 MORRIS OXFORD SEDAN. Radio, heater $1395
1949 MERCURY PICK-UP. Ready for work $1295
1948 MORRIS SEDAN. Radio, heater $895
1947 PONTIAC SEDAN. Radio, heater $1395
1947 OLDS 98 HYDROMATIC SEDAN. Fully equipped $1795
1947 CHEV. SEDAN. Reconditioned $1295
1946 NASH SEDAN. Radio, heater, overdrive $1395
1941 PONTIAC SEDAN. Heater $895
1940 BUICK SEDAN. Radio, heater $895
1940 PONTIAC COACH. Heater $795
1939 STANDARD CONVERTIBLE. Heater $395
1935 CHEV. PICK-UP. Good motor, tires $125
1934 TERRAPLANE SEDAN. Heater, one owner $395
1933 CHEV. 5 PASSENGER. Complete motor overhaul, really smart $150

MANY MORE TO CHOOSE FROM

VICTORIA
SUPER SERVICE LTD.
CORNER
BLANSHARD AND JOHNSON
OPEN
9 A.M. TO 9 P.M.
E 1155

YOU'LL SAVE
MONEY
IF
YOU TRADE NOW
FOR AN A 40

THESE LATE-MODEL
AUSTINS
Are Reconditioned and Guaranteed

1950 AUSTIN SEDAN, Beige, Heater and defroster $1295
1949 AUSTIN SEDAN. Green, heater and defroster $1195
1948 AUSTIN COACH. Green heater and defroster $995

FIFTY-EIGHT YEARS OF FAIR DEALINGS ARE BEHIND EVERY CAR SOLD BY

THOMAS PLIMLEY LIMITED
1010 YATES ST. ESTABLISHED 1893
PHONE GARDEN 7161
EVENING CALLS, BEACON 5066
JACK HARRIS

47 CARS FOR SALE

WILSON MOTORS LTD
YATES AT QUADRA
E 1108 E 1108
Open evenings until 9

USED CARS SOLD TO DATE THIS YEAR—998

WILSON RED SPOT SPECIAL

1947 OLDS. SEDAN. Hydromatic drive, custom radio and conditionaire. A car you will be proud to own. This car was advertised at $1,795. Save $200 by buying On the Red Spot for ONLY $1595

DON'T DELAY ON THIS ONE—IT ALSO CARRIES THE WILSON O.K.

RECONDITIONED AND GUARANTEED O.K. USED CARS

1950 DODGE CUSTOM SEDAN. A one-owner car, as clean as a new pin. $2595
1949 OLDS. 2-DOOR SEDAN "76". Radio, conditionaire, fog lights. A one-owner car in new-car condition. $2595
1949 PONTIAC SEDAN "8". Hydromatic drive. Owner-driven. Reconditioned and guaranteed. $2395
1950 PONTIAC DE LUXE SEDAN, in perfect condition, with the Wilson O.K. $2195
1950 CHEV. 2-DOOR SEDAN. As new. One owner. $2095
1949 DODGE 5-PASS. COUPE. Spotless inside and out. Only $1895
1948 CHEV. 2-DOOR SEDAN. Custom radio and heater. Only $1695

We have many more O.K. Used Cars to choose from. Let one of our experienced used car representatives help you with your motoring needs.

YATES ST. BARGAIN LOT
GOOD VALUE USED CARS

1946 PLYMOUTH SEDAN. Newly painted. New seat covers. Excellent tires. Real value at $1295
1941 PLYMOUTH SEDAN, in very good condition. $945
1947 MERCURY SEDAN. $945
1939 MERCURY SEDAN. $845
1942 PLYMOUTH SEDAN. $845
1940 CHEV. 2-DOOR SEDAN. $795
1938 CHEV. SEDAN. $745
1939 NASH SEDAN. Radio and heater. $745
1937 FORD SEDAN. $595
1938 BUICK SEDAN. $495
1935 OLDS. 2-DOOR SEDAN. $395
1937 FORD CONVERTIBLE. $395
1936 CHEV. COUPE. $295
1935 HUDSON SEDAN. $295

USED TRUCKS
READY FOR WORK

1949 MERCURY 3-TON Cab and Chassis. $1695
1948 REO 3-TON Cab and Chassis. $1395
1948 1½-TON FLAT DECK $1295
1947 FARGO ½-TON PICK-UP. $1175
1941 FORD ½-TON PICK-UP. $695
1946 FORD 1-TON PICK-UP. $545
1935 DODGE 1-TON FLAT DECK $295

REMEMBER—A GOOD DEAL DEPENDS ON A GOOD DEALER
E-1108 E 1108
OPEN EVENINGS TILL 9

J. M. WOOD MOTORS
THE HOME OF "GOLD SEAL" USED CARS

1950 MORRIS OXFORD. In "like new" condition, carries our Gold Seal Warranty. Small Mileage. Today's best buy. $1495
1948 MERCURY TOWN SEDAN. Has heater. Beautiful condition. Priced for quick sale. $1425
1950 DODGE SPECIAL DE LUXE SEDAN. Small mileage. Owner driven. Equipped with radio, heater, seat covers. A real family car. Only $2395
1940 PLYMOUTH COUPE. With heater, a hard-to-get model. See this one. TODAY ONLY $995
1949 HILLMAN FORDOR SEDAN. Has heater and seat covers. Cheap transportation. $1250
1941 DODGE SEDAN. Heater. A very popular car for the family, only $1045
1947 OLDSMOBILE SEDAN. Automatic transmission. This car is in beautiful condition, and carries our "Gold Seal" Warranty. Today's price $1695
1949 FORD TUDOR. A roomy car for the family man. Has heater. This car is in beautiful condition throughout. Priced for quick sale. $1695

AS IS SPECIALS

1938 BUICK SEDAN. Good tires and motor. A real buy. $595
1938 OLDSMOBILE TUDOR. Thousands of miles of good transportation left in this car. Only $595
1931 DE SOTO SEDAN. This is an exceptionally clean car. Your's for only $295
1938 PLYMOUTH SEDAN. Good rubber. Mechanically A1. See this one today. $695

MANY MORE CARS AND TRUCKS TO CHOOSE FROM ON OUR TWO LOTS LOCATED AT 837 AND 1061 YATES STREET

COMPARE OUR VALUES

1949 FORD De Luxe Sedan, heater $1395
1946 STUDEBAKER Champion Pickup, with detachable box cover $895
1949 HILLMAN De Luxe Sedan, heater $1195
1946 CHEVROLET Sedan, a real buy $1295
1951 HILLMAN Convertible, air-conditioned, run only 5,000 miles, a real special $1795

JAMESON MOTORS LTD.
740 BROUGHTON ST. GARDEN 3353

47 CARS FOR SALE

POPULAR CARS!
POPULAR PRICES!
GLADWELL'S
800 PANDORA

'49 MONARCH SEDAN	$2,095
'49 DODGE CLUB	$1,950
'48 DODGE SEDAN	$1,695
'47 CHRYSLER WINDSOR	$1,850
'47 FORD SEDAN	$1,195
'42 CHEVROLET SEDAN	$1,050
'42 FORD SEDAN	$1,050
'41 FORD TUDOR	$950
'39 WILLYS SEDAN	$650

ENGLISH CARS

'50 PREFECT SEDAN, Heater	$1,150
'50 ANGLIA COACH	$1,095
'48 AUSTIN SEDAN	$1,095

AS IS SPECIALS

'40 BUICK CLUB	$600
'41 PLYMOUTH TUDOR	$850
'37 CHRYSLER COUPE	$650
'38 FORD SEDAN	$550
'35 PLYMOUTH COUPE	$495
'35 CHEVROLET SEDAN	$395
'35 FORD SEDAN	$350
STUDE SEDAN	$35

TRUCKS

'50 STUDEBAKER ½-TON. Low mileage, as new	$1,595
'50 THAMES ½-TON VAN	$750
'42 DODGE 2-TON FLAT DECK	$650
'48 MERCURY 1-TON	$1,150
'47 MERCURY 3-TON. 8.25 Tires. 2 speed axle. Good.	
'37 CHEV. 2-TON, brand new motor, new tires	$795

GLADWELL MOTORS
Victoria's Volume Dealer
800 Pandora
Open Nights Till 9
Beacon 2111 (Days); Beacon 2112 (Eves.)

LOUIS NELSON LTD.
810 Johnson St. Phone Empire 6113
KAISER — VANGUARD — TRIUMPH

1951 AUSTIN A 70 HEREFORD SEDAN, fully equipped, new-car guarantee, exceptionally low mileage $2350
1951 VANGUARD with overdrive, new-car guarantee, low mileage $1995
1951 TRIUMPH, MAYFLOWER. Demonstrator, new car guarantee $1550
1950 AUSTIN A-40 SEDAN $1395
1949 PONTIAC SEDAN. Low mileage. Radio and heater, seat covers. $2150
1949 VANGUARD SEDAN. All new tires. $1475
1949 ANGLIA COACH $795
1949 AUSTIN A-40. In A1 condition $1275
1939 FORD TUDOR COACH. Excellent condition $795
1929 MODEL "A" $95
1951 CHEV. DE LUXE ½-TON PICK-UP. Low mileage, heater equipped. $1695
1946 ¾-1-TON MERCURY PICK-UP $650

MANY MORE FINE CARS TO CHOOSE FROM

47a TRUCKS AND TRAILERS FOR SALE

DAVIS MOTORS LTD.
NOBODY IMITATES OUR VALUES

TWO LOCATIONS
TO SERVE YOU

TRUCK SPECIALS
TERMS: 1/3 DOWN, BALANCE UP TO 24 MONTHS

1949 STUDEBAKER ½-TON PICK-UP $1450
1949 G.M.C. ½-TON PICK-UP $1495
1948 FORD 1-TON PICK-UP $1195
1948 G.M.C. ½-TON PICK-UP $1395
1947 DODGE 1-TON PICK-UP $1095
1947 DODGE ¾-TON PICK-UP $1095
1938 CHEVROLET SEDAN DELIVERY $850

DAVIS MOTORS LTD.
BUICK — PONTIAC — VAUXHALL
QUADRA ST. (Between Fort and View)
Garden 8154
916 YATES ST. GARDEN 8342
OPEN EVENINGS

ATTENTION CONTRACTORS

One of the many new features of the INTERNATIONAL ½ and ¾-TON PICK-UPS include a box large enough to take a sheet of 4' by 8' laying flat. See these ALL-NEW INTERNATIONAL TRUCKS before considering any other new truck—it will pay you.

FARWEST MOTORS LTD.
971 YATES STREET G 8174

1938 REO ½-TON PANEL. MOTOR RECENTLY overhauled. Body good, new paint, $375. Phone E 8478.

47b PARTS, TIRES AND ACCESSORIES

NOT THE CHEAPEST!
NOT THE COSTLIEST!
BUT
FOR 25 YEARS THE BEST
JONES BROS. BATTERIES
1314 Quadra Empire 8623

47c AUTO REPAIRS AND SERVICE

MOONEY'S
We are SPECIALISTS IN—
AUTO BODY REPAIRS
And
PAINTING
No Job TOO LARGE or TOO SMALL
Mooney's Body Shop
940 FORT
—RITE THRU—
E 4177 937 VIEW

47c AUTO REPAIRS AND SERVICE

AUSTIN OWNERS

THERE'S NO SUCH THING AS LUCKY BRAKES!!!

Be safe. Drive in now for a scientific brake inspection.

Tip to Remember: If your brakes need relining—you'll save extra money by having the job done before the brake drums are scored!!

THIS WEEK'S SPECIAL!!!

Remove both front wheels, clean and repack front wheel bearings. Inspect brake linings and adjust brakes. Fill master cylinder to proper level with brake fluid.

$6.00
(Parts and Material Extra)
COME IN TODAY!!

THOMAS PLIMLEY LTD.
1010 YATES STREET, VICTORIA, B.C.
Est. 1893. Telephone Garden 7161

AUTOMOBILE FINANCING
Purchases of automobiles, household appliances and industrial equipment financed on monthly payment plan. Loans on late model cars. Reasonable Rates Prompt Service
ISLAND FINANCES LIMITED
1112 Broad Street Phone Garden 6831

PURCHASE YOUR CAR AT 50% REDUCTION IN CARRYING CHARGES
4½% INTEREST
ON UNPAID BALANCE
GILLESPIE, HART & CO. LTD.
611 FORT STREET GARDEN 1181

CAR INSURANCE COSTS ONLY $14 to cover in B.C. to get a pink card.
J. W. BUCKLER INSURANCE AGENCIES
124 Pemberton Building Empire 2144

49 BOATS AND MARINE FOR SALE AND WANTED

FOR SALE—16' CABIN BOAT, USED one season, complete with trailer and dinghy. Boat is equipped with twin bunks and canvas weather cover and powered with 6 h.p. Salsbury air cooled motor. $875. Can be seen at 1513 Athlone Drive or phone Albion 114L.

SEACRAFT—INBOARD AND OUTBOARD boats, 14-foot, V-bottom plywood boats. All types built to order. Inquiries welcome. (Doug) Voglers Seacraft, Empire 0412, 3041 Douglas St.

CANVAS BOAT COVERS AND HOODS. Victoria Tent and Awning Co. Beacon 5215.

MARINE RADIO, SPILSBURY & HEPburn, Epcol, Fisher, Troller Ekolite sounders. Radio Specialties, 546A Johnson. Beacon 2725.

BOAT-BUILDING AND REPAIRING, ENGINE-installation, machine work, welding and tank-making, etc.
FOSTER'S SHIPYARD
419 Bay Street E 0408

D. H. DAKIN
MARINE ENGINE REPAIRS

For Sale—One only, 2 k.w., 110-volt generating plant. One only, Buda Diesel marine engine, 68-h.p. One only, electric outboard engine.
GORGE BOATHOUSE
355 Gorge Road W. B 7521; Nights E 2391

MERCURY OUTBOARD MOTORS
Available for Immediate Delivery
3½-H.P. — 5-H.P. — 7½-H.P.
"The World's Finest Outboard"
SALES and SERVICE
Mc & Mc
1400 GOVERNMENT GARDEN 1111

BOAT LUMBER
E.G. Cedar Planking—Yellow Cedar for Keel Timbers—Deck Beams—Oak Ribs—Philippine Mahogany—Marine Plywood 48" wide to 40 ft. long—Small Orders Hardwood machined to your detail.
BUILDERS SASH & DOOR Ltd.
350 GARBALLY ROAD B 3171 - B 3172

15-FT. INBOARD UTILITY
Clinker built, powered by 20-h.p. "Seamite" marine engine. Fully equipped, seat cushions, etc. 2 years old. Newly varnished and painted; mahogany decks. Priced for quick sale.
ANGUS MARINE
564 Yates Street G 7431

COAL TAR—FIBRE GUM
The economical way to repair leaky roofs, basements, etc., is with coal tar. For cracks in gutters, downpipes, etc., use Fibregum.

SHIP CHANDLERS
(McQUADE'S LTD.)
1214 WHARF ST. PHONE EMPIRE 1141

PETERBOROUGH OUTBOARD BOATS AND CANOES
ANGUS MARINE
564 YATES STREET Garden 7431

CHRYSLER MARINE SALES AND PARTS
Orr Marine Distributors Ltd.
130 KINGSTON ST., VICTORIA B 5813

EVINRUDE - GRAY - G.M. DIESEL
ALL TYPES MOTOR REPAIRS
ORR & JAMES, LTD.
1210 WHARF ST. G 3121

51a MORTGAGE LOANS

ANY REQUEST FOR A MORTGAGE APpreciated. Pemberton, Holmes Ltd., 1002 Government Street. Garden 8124.

FUNDS ON HAND AND IMMEDIATELY AVAILABLE FOR MORTGAGE LOANS
Large and small amounts—low interest—quick decisions. Repayments to suit. Reasonable charges. Mortgages and agreements purchased.
Consult our mortgage department.
P. R. BROWN & SONS LTD.
Serving Victoria for Over 50 Years
1112 Broad Street Phone Garden 7171

APPLICATIONS FOR LARGE OR SMALL mortgages appreciated—N.H.A. loans available. We specialize in refinancing also purchasing mortgages and agreements. Mr. Spencer or Mr. Kirkpatrick.
FINANCE SURVEY LIMITED
1324 Government Street. Garden 9305

A. BERNARD & CO. LTD.
LARGE AND SMALL AMOUNTS FOR residential and business properties at low rates. Progressive N.H.A. building loans at prevailing rates.
629 FORT STREET Phone Garden 9335

52 WANTED TO BORROW

$2,250 FIRST MORTGAGE REQUIRED 6 per cent three-year term, $50 a month back. Good security. Please call Mr. Foster or Mr. Peacock, Hawkes Foster, Ltd., B 2101.

OFFERING FIRST MORTGAGE, $3,500 AT 6% on two-year-old stucco bungalow, Oil-O-Matic heating, sound construction. See A. Olson, Garden 5380, evenings. Johnston & Co. Ltd., 1306 Broad Street, Empire 5242; Empire 5241.

WANTED — CLIENTS WITH LARGE OR small sums of money to invest in first mortgages at 6% interest, good monthly payments. Inquiries appreciated. Mr. Spencer, Garden 9305.
FINANCIAL SURVEY LIMITED
1324 Government Street

53 TIMBER BROKERS

APPROX. 300,000 FT. STANDING TIMBER. R.R. 2, Victoria. Grey Masley.

53a TIMBER WANTED

STANDING TIMBER, BIG OR SMALL patches. Also logs up to 48 inches on the butt end, long or short, any quantity. Better scale and lots of place to dump. Come and tell us the most you can get for your timber or logs, we will pay you more. Atom Lumber Company, 210 Johnson Street West. Beacon 2249. Eves. Garden 0912.

54 BUSINESS OPPORTUNITIES

FOR SALE—TRANSFER BUSINESS, EXcellent contracts; work for two. Box 1363 Times.

TRUCK DRIVER WANTED FOR WOOD-sawdust business; $750 required. Victoria Press Box 1365.

APARTMENT—FOUR SUITES. REVENUE, $160 month. Fairfield district. Price, including furniture, $9,750. Phone owner, E 5351 or E 1853 Sundays and evenings for appointment.

INSURANCE AND REAL ESTATE BUSIness. The owner is leaving Victoria. This office is fully furnished: in heart of downtown. Direct insurance agents of which pays all overhead. You buy the furniture and insurance at nett; no goodwill, at $1,800. Box 1337 Victoria Press.

FOOD MANUFACTURING EQUIPMENT
Complete equipment for manufacturing and packagng of Saratoga and Shoestring potato chips. Also equipped to handle Fish and Chips, deep fried chicken, oysters, etc. Excellent opportunity to merchandise frozen foods as well as retail. Equipment and bags worth $3,000. Asking $2,500. Down payment $800, balance arranged. For appointment to view phone Empire 4728.

IT TAKES NO TIME TO PLACE A TIMES Classified Ad. Our ad-takers give you quick, expert and courteous service. Phone Beacon 3131.

COFFEE SHOP
CONFECTIONERY
MUST BE SOLD

Exceptionally fine living quarters. Building only five years old. Owner has sickness in family and has to sacrifice; will take bungalow in exchange or can be handled with a down payment of $5000

UP-ISLAND
RESTAURANT
CONFECTIONERY
YEAR-ROUND BUSINESS

Most progressive town. Business is very good and books are open for inspection. The equipment is of the very finest and there are five room living quarters above. I can fully recommend this business. Owner might consider five-room bungalow in Victoria on exchange. Full price on very easy terms $9000
See Nick Dekker, Eves., Col. 154 J

FINANCIAL SURVEY LIMITED
1324 Government Street Phone G 9305

2
OUTSTANDING
BUYS

These properties are owned by one man who through circumstances beyond his control is FORCED to sell. A real opportunity to purchase one of these money-making properties away below cost.

FIRST

HOTEL AND AUTO COURT in one of the most prosperous towns on Vancouver Island. Property comprises a 16-unit Auto Court, each unit with bath, etc., plus 3 bedrooms in main building plus suite for owner or manager, lounge, dining room, kitchen, hot water Oil-O-Matic heat. Excellent condition, fully furnished. Owner advises me that he can take $800 to $1,000 per month out of the business. Very easy terms available.
FULL PRICE $57,500

SECOND

This property is situated in large city on Vancouver Island, a city which is enjoying tremendous expansion. All buildings are new, property comprises 10 auto court units, each unit having wall-to-wall carpets, twin beds plus 3 duplexes plus cafe and drive-in and large banquet hall. Electric heat and hot water. 9 acres of land. Situated overlooking water and on main highway. Taxes only $350. FULL PRICE INCLUDING FURNISHINGS AND EQUIPMENT ONLY $70,000
EASY TERMS AVAILABLE

For appointment to view and full information contact J. M. Chesman, Eves., Empire 4833. Pemberton, Holmes, Ltd., 1002 Government Street, Garden 8124.

SICKNESS
FORCES SACRIFICE!

Practically no overhead and a perpetual lease at $30 per month. Two businesses in one—meat and grocery vending businesses, both making substantial profits. This marketeria is situated in an area of hungry eaters. Separate or joint sales can be arranged.

Meat Department	$4,400
Grocery Department	3,300

Total Price $7700
Stock at invoice price

SUPERIOR INVESTMENT

Five-suite Oil-o-Matic hot-water heated apartments. This is a very exclusive location and is well priced at $26,000
Owner will consider trade of bungalow

FOR HANDY MAN

This is a business opportunity for a mechanically minded fellow. A key making and general fix it shop in a very good location, come and inspect the books, they will make the sale $3500
Call Roy Green, Eves. Garden 9755; Alex Olson, Eves., Garden 5380; Erling Olson, Eves., Garden 0970

JOHNSTON & CO. LTD.
1306 BROAD STREET
Day Phones, E 5242 - E 5241

55 EXCHANGE REAL ESTATE

WILL ACCEPT TRADE ON GRAND SIX-room bungalow in Oak Bay, waterfront home, full basement, oil heat, unfinished rumpus room, laundry room and large patio. Phone Larry Rands, Rands Realty, B 1324; residence, G 1834.

56 LISTINGS CANCELLED

SOLD RECENTLY BY ALEX OLSON, ROY Green, Erling Olson; Johnston & Co., Ltd., 1306 Broad Street, E 5242, E 5241
Beverly Ann Dress Shop
Beacon Hill Apts.
Rowes' Grocery
Alamo Auto Court
The Newel Farm
The Langford Farm
Henson's New House, Tillicum Rd.
1147 Hilda
414 Hillside
628 Hillside
1395 Vista Heights
916 Collison
1658 Earl Street
3575 Maplewood
2526 Vancouver
List with us and receive our special attention

56a LISTINGS WANTED

6 OR 8 SUITE APARTMENT BLOCK wanted. My client prefers Fairfield or Oak Bay. Phone Roy Green, Johnston & Co. Ltd. E 5242, Eves., G 9755.

LISTINGS WANTED—HOUSES, BUSINESS blocks and apartments. Ask for A. H. Jackson of A. M. Taylor Spittal & Co. Ltd., real estate department G 9308, evenings Belmont 123G.

57 HOUSES FOR SALE

CLOSE TO THE SEA
FIVE LARGE ROOMS AND BATHROOM, basement with piped furnace. Low taxes, about half cash to handle. Full price $4,750. Owner, 33 San Jose Avenue.

SOUTH OF THE AVENUE
A most charming and unusual older-type bungalow, beautifully renovated. Five rooms plus. Full basement and furnace. Two landscaped lots, offer seclusion. Priced for quick sale with excellent terms at $7,850.
See Miss Bleakney; Eves., G 8592
GILLESPIE, HART & CO., LIMITED
611 Fort Street G 1181

5-ROOM STUCCO BUNGALOW, OIL-O-Matic, air conditioned, wired, new condition, drive-in garage. 1150 Finlayson.

57 HOUSES FOR SALE

FAMILY HOME
FAIRFIELD DISTRICT
A well-built, excellently planned home in popular Fairfield, close to park, sea and bus. Pleasant, quiet locality. Shingled, Duroid roof, enclosed front porch. Good-size lot at back, fine lawn at front. First class driveway and garage. Features: 3 bedrooms upstairs, bathroom (3-piece), kitchen dining room, front room and den. Front and dining rooms have solid oak floors. Full cement basement with wood and coal furnace. Ideal for conversion to revenue home.
1131 LEONARD ST. PHONE E 9556, EVES.

OAKLAND DISTRICT—4-ROOM HOUSE for sale; no basement, $4,850. 2830 Scott St. Empire 9867. No agents.

FAMILY HOME—6½ ROOMS, ON ONE floor. Through hall, living room and dining room, bright cabinet kitchen, three-piece bathroom, four bedrooms, full basement, new furnace, drive-in garage. Close to school, bus and stores. Terms available. No agents, please. Phone owner, E 9020.

FOR SALE BY BUILDERS, NEW 3-ROOM duplex near Jubilee Hospital. This is a good investment at $8,900. Phone Empire 9857 or Colquitz 260 M evenings.

MODERN SIDE-BY-SIDE DUPLEX $12,600.
THE CITY BROKERAGE
1018 BLANSHARD ST. Garden 5022

$5,000 DOWN, LOVELY HOME; 201 CAdillac, $8,000. Owner. Empire 1203.

SIX-ROOM HOUSE, CLOSE IN; CONsider car. Garden 3274.

SMALL BUNGALOW
CEDAR HILL DISTRICT
EASY TERMS
$3,300. 3 rooms and bath, double shakes, cement foundation, garage and shed. Large garden lot with chicken house. Terms $1,500 cash and $20 per month.
ALTON & FLEMING
1006 Blanshard St. Phone Garden 5112

R. H. Davies Realty, 609 Yates Street. Garden 2015. Garden 5317.

ARE YOU PAYING RENT? WHY? FOR $2,300 down you can purchase nearly new five-room stucco bungalow, full basement, drive-in garage, grand hot water heating system, good high location. Note full price only $8,400.00 Rands Realty, 715 Fort Street. B 1324. Evenings G 1834.

A REAL FAMILY HOME—SIX ROOMS, three bedrooms, full basement, newly decorated inside and out. One block to school and bus. $2,500 down. Full price $6,500. Less for cash. 2722 Avebury Avenue. Empire 3865.

THE HOPE REALTY, CAMPBELL BLDG. Sales, Exchanges, Investments. B 7643.

A. BERNARD & CO. LTD.
G 9335

FINE COUNTRY HOME
FISHING — GOLFING — SAILING

Here is the epitome of comfort, beauty and character in a lovely fully modern home, developed regardless of expense within a few minutes of Duncan. Famous golf course, fishing and sailing grounds. Comprising well-built and in perfect condition in every way, fully modern 6-7-roomed house with three bedrooms, modern electric kitchen, two modern bathrooms, lined walk-in closets, garage, workshop, laundry, etc. Hot water OIL O-MATIC heating system, insulated and screened. Set in 22 acres (7 cleared), the house is surrounded by a lovely garden, house paddock (for riding horses, house cow, chickens, etc.). There is an unfailing and abundant soft water supply with automatic pump. Here you can retire to the utmost in style and comfort or develop commercially in chickens, turkeys, etc. Owner for business reasons will sacrifice many thousands below value and is asking only $19,500

He may consider selling part acreage only. We can confidently recommend this property for either sporting estate, quiet residence, or commercial pursuits.
(Viewed by appointment only)

A. BERNARD & CO. LTD.
629 FORT ST. PHONE G 9335
Evenings: B 4031, G 9083, E 4763, G 7358

PEMBERTON, HOLMES LIMITED
SINCE 1887

CADBORO BAY—SEA VIEW
CHARMING BUNGALOW

White cedar siding.
H.W. Oil-O-Matic heat.
Wall-to-wall carpet.
Exceptionally well-landscaped grounds.
PLUS a host of many other fine features.
ALL INCLUDED IN THE OUTSTANDING PRICE OF $9950
Call A. Lowman, Evgs. B 5537

HIGH QUADRA
"IN THE OAKS"

A well-built semi-bungalow.
Approximately 15 years old.
Exterior of heavy stucco.
Interior has living room with fireplace.
Dining room.
Kitchen with nook.
One good bedroom on main floor.
Three-piece bathroom.
Concealed stairway to three smaller bedrooms up.
Full cement and lined basement with workshop.
Hot-air heat.
Separate garage.
Low taxes. Quiet street.
Small garden, but large lot mostly in oaks.
Less than half cash to handle.
FULL PRICE ONLY $7750
Please Ask for Mr. Woodley, Eves., G 3916

G 8124

H. A. HUMBER LTD.
1220 BROAD STREET EMPIRE 3252

$1000 CASH
AT LAST
SOMETHING DIFFERENT

A lady with a decidedly artistic temperament dreamed up this rustic 4-room cottage situated in the Colwood area. Secluded, yet only five minutes to stores, bus and P.O. Suit retired couple who want to live in a country atmosphere. All modern conveniences, own water system—no water rates. Taxes $13.
Full price $3150
Please ask for Mr. Bacon, Eves., B 5214

$1500 CASH
Balance $50.00 Per Month

Why pay rent when you can buy two-year-old Oil-O-Matic stucco bungalow. Large sitting room with fireplace. 2 good bedrooms, modern electric kitchen, Pembroke bathroom, utility room, good garden soil. Full price $6500
Please ask for Mr. Quincey, Eves. G 6304

CITY
A Real 5-Room Home

Excellent condition inside and out. All large rooms. Full basement, hot air piped furnace, wash tubs. A real bargain. Terms. $5250
Please ask for Mr. Hall, Eves. Bel. 185 K

REVENUE—4 SUITES
Excellent investment. Very good district. $2,500 down.
Full price $8900
After hours, Mr. Edwards, G 6935

EXCLUSIVE LISTING

$7350—Townsend Road near Beaver Lake. An attractive bungalow, four rooms and utility, drive-in garage. Workshop and chicken house; 1.55 acres of excellent land well drained. City water and light. $2,000 will handle.

$3950—See this four-room home, nicely located on high ground on bus line close to schools. Has living room, dinette, 2 bedrooms, kitchen and bathroom, basement, new Duroid roof. Can be handled with $1,500 cash.
Mr. Roberts

H. G. DALBY & CO. LTD.
EMPIRE 6241 634 VIEW ST.

57 HOUSES FOR SALE

PEMBERTON, HOLMES LIMITED
SINCE 1887

HIGH GORGE
QUIET STREET

2½-year-old 5-room bungalow on large lot.
Attractive living room with fireplace.
Dinette.
Two-good-size bedrooms.
Cabinet kitchen.
Four-piece bathroom.
Drive-in garage.
Hot-air heat.
$4,000 cash will handle.
FULL PRICE $7950
Call Mr. Gould, Evgs., G 8124

THIS IS GOOD!
SIX-ROOM BUNGALOW

Built under N.H.A. about 10 years ago.
Through-hall plan.
THREE Bedrooms.
Living room with open fireplace.
Roomy kitchen with attractive breakfast nook.
Utility room off kitchen.
Lots of cupboards.
OAK FLOORS THROUGHOUT.
New condition.
Hot-air Oil-O-Matic heating.
Large lot. Fruit trees.
PRICE $12,600
Call Mrs. McLean, Evgs., G 6867 for appointment to view.

FAIRFIELD

Glass stucco bungalow.
Five lovely rooms.
Two bedrooms.
Living room.
Dining room.
Modern cabinet kitchen.
Full cement basement.
Drive-in garage.
Newly decorated.
This one is priced to sell at only $8500
SOME TERMS
Call Mrs. April Francis, Evgs., E 1467

G 8124

THE B.C. LAND & INVESTMENT AGENCY LTD.
Our 88th Year in Real Estate

LOVELY SEA VIEWS

OAK BAY. Charmingly situated 5-room (plus one extra room in basement) stucco bungalow. Very attractive design with gabled front. Fully modern including Oil-O-Matic hot water heat, and oak floors in all rooms. Tapestry walls, cove ceilings. In new condition; about 10 years old. Has a delightfully landscaped garden, profusely stocked with ornamental and flowering shrubs. The location leaves nothing to be desired. It is priced right at $15,300

ABSOLUTE SECLUSION

OAK BAY. A good 6-room stucco bungalow of the older type with double plumbing. Oil-O-Matic heat. Oak floors in 4 rooms, 3 twin-size bedrooms. Pembroke bath. Utility room. 100 foot lot, high up and well away from other houses. Glimpse of sea.
Price $12,500

UP-ISLAND
SEAFRONTAGE

Beautiful seaside country estate of some 57 acres and about 1½ miles of delightful waterfront, low banks, several little coves. Large 6-room frame bungalow, with basement. Excellent water supply. Electric light and 'phone. Landscaped garden. Fruit trees. Double garage, etc. Excellent fishing.
Price $22,000
Please ask for Mr. C. R. V. Bagshawe

CADBORO BAY
OIL HOT WATER—SIDING

"Immaculate" is the word which describes this exceptional home in a beautiful setting. Cosiest of living rooms, fireplace, 2 bedrooms, den with SEA VIEWS, kitchen and dining area, glassed-in verandah. Beautiful wall-to-wall carpet in living room, den and one bedroom. Full basement, drive-in garage, Oil-O-Matic hot-water heating. Beautiful secluded garden with shrubs and fruit trees.
Low taxes. Price $9950

ESQUIMALT
2-YEAR-OLD STUCCO

The owner of this attractive bungalow has been transferred, and his home must be sold. Possession Sept. 20. Cosy living room and through hall with oak floors, separate dinette, large kitchen and range, 2 bedrooms, 4-pce. Pembroke bath (low tub), full cement basement, drive-in garage, hot air piped furnace. A room could be built in the high basement. Taxes $94. The home is all in excellent condition, and can be purchased with $3,750 cash, balance at $58.50 per month, including taxes.
Full price $8750

For an appointment to view the above homes, please ask for Mr. W. O. Cameron.

922 GOV'T ST. GARDEN 4115
Member Real Estate Board of Victoria

BOORMAN'S

3045 LARKDOWNE ROAD
Lansdowne Subdivision
Oak Bay
OPEN FOR INSPECTION
WEDNESDAY, SEPT. 12th, FROM 2-5 AND 6.30-8 P.M.

7 rooms, oil heat, insulation, many extras. Price $17,750
For previous appointment phone Empire 7124 days, or Beacon 5036 after hours.

GREATLY REDUCED
LOVELY HOME

Exceptionally well-built home on large, secluded lot, approximately one acre, with nice garden. This is an older-type home, well-built and in good repair. Port-cochere, lovely entrance hall with curved window and open fireplace, large living room 30x16, guest-size dining room 17x15, cosy den with open fireplace, bookcases, four large bedrooms, four-piece bathroom, kitchen and pantry. Full basement. Hot-air Oil-O-Matic heating. Garage. This is a lovely home and could not be replaced at double the price asked.
Price $13,100
Eves., Phone Mr. Hepburn, Empire 7039

Boorman Investment Co. Limited
616 VIEW STREET Phone Empire 7124
Member Real Estate Board of Victoria

STEWART CLARK & CO.
CALL G 1011 - G 1933

HIGH QUADRA
OIL-O-MATIC — NO STEPS
Oak • Floors Throughout

Spacious and well-planned bungalow situated on a quiet street of better class homes, has receiving and through hall, 20 ft. living room, large plate glass window and fireplace, two large bedrooms, built-in kitchen wired for range, with dining space, adjoining utility room, 4-piece bathroom. Insulated ceilings, Duroid roof, cedar shake exterior, oversized attached garage. A most convenient home, ready for occupancy in a few days. $4,000 mortgage could be assumed or clear title. EXCLUSIVE $9850

Real Estate - Mortgages - Insurance
314 PEMBERTON BUILDING
Evenings, Mr. Custance, Empire 7930
Mr. O'Toole, Garden 1275

57 HOUSES FOR SALE

KER & STEPHENSON LTD.
LIST WITH K. & S. FOR QUICK, SATISFYING SALES RESULTS

6 ROOMS—OAK BAY

Situated near the beach and close to school. On attractive grounds, with fruit trees, etc., has SIX ROOMS ON ONE FLOOR, including THREE bedrooms. Also cement basement, with AUTOMATIC OIL FURNACE.
Price $8500

UNUSUAL AND
ARTISTIC HOME

Stucco, with Duroid roof and surrounded by lovely gardens. Has large living room, dinette, two spacious bedrooms with modern cabinet kitchen and nook. Oak floors. Also full cement basement with piped furnace and drive-in garage. Wired for range. This home is quality throughout, and was built of best materials. A special value, and EXCLUSIVE LISTING $9500

SEAFRONT—ONE ACRE

Park-like gardens and lovely woods gently sloping towards the sea. An English Tudor residence of unusual charm. Has large living room with fireplace, oak floors. Kitchen has built-in dinette with red leather finish. TWO BEDROOMS and a bathroom also on main floor. ONE bedroom up and four-piece Pembroke bathroom. Full cement basement with HOT-WATER AUTOMATIC OIL FURNACE, enamel laundry trays. This home is INSULATED, wired for range, has attached garage. Small orchard and boat house. Price $15,750

CLOSE TO GOLF
OAK BAY

On almost one-third acre, this is a delightful six-room bungalow with a two-car garage. Living room is 16x20, with fireplace, dining room, kitchen and utility room. THREE BEDROOMS and a four-piece bathroom, make up the plan. All oak floors and big plate glass windows. Basement has fireplace and space for RUMPUS ROOM. Lane in rear.
Full price $17,500

MAGNIFICENT
OAK BAY SETTING

A modern bungalow of SIX ROOMS. Has through hall, large living room, guest-sized dining room, modern kitchen wired for range. THREE twin-sized bedrooms with splendid cupboards. One bedroom would make ideal den. Also has utility room with tubs, etc., and a four-piece Pembroke bathroom with tile floor, along with tile two-piece washroom. HARDWOOD FLOORS THROUGHOUT. Has splendid full, high basement with very expensive AUTOMATIC OIL HOT-WATER HEATING PLANT, copper piping, two-car garage. An INSULATED home in a first-class location with open view of the sea. Price $22,500

KER & STEPHENSON LTD.
Member Real Estate Board of Victoria
909 GOVERNMENT STREET
Garden 4127 day or night Garden 4127

HICKS REALTY LIMITED
1710 DOUGLAS STREET
PHONE BEACON 5104
Opp. H.B.C. Store Parking No Problem

URGENTLY NEEDED

1. Modest 2-bedroom home with NO BASEMENT in city area that $1,500-$2,000 down will handle. Client will make immediate decision.
2. Several clients with $1,500-$2,000 need homes immediately. If your home is not listed with us, a phone call will bring immediate action.

Call Mr. Smith, B 5104, day or night.

SAANICH

Just 2½ miles from city centre, close to shopping and schools. This neat little 5-room home with three bedrooms, living room with fireplace, large kitchen with pantry, glassed-in porch, 3-pce. bathroom, garage, woodshed, large lot, laid out in garden and fruit trees. Property fenced. Kitchen stove, lino and blinds with deal, all for $5250
And good terms.
Call Mr. Ashton, B 5104, Eves., B 4404.
(854 C)

HIGH QUADRA
VERY REASONABLE

A five-room bungalow, older type in good shape. Exterior stucco; good-sized living room, dining room, 2 bedrooms and kitchen and bath. Full-sized basement, H.A. furnace. New separate garage and new Duroid roof. Terms $2,500 down. Full price $6850
Call Beacon 5104, day or night. (945 C)

TIRED? SO AM I!

Built for your convenience. Five-room modern stucco bungalow, in perfect condition. Living room with fireplace, dining room, cabinet kitchen, wired for range. Two large bedrooms, 4-pce. Pembroke bath. Through hall, cove and tapestry plaster. Beautiful oak floors; full high basement, automatic coal furnace and thermostat (very economical, house insulated). Lovely garden in lawns and trees. Very good terms.
Price $8950
Call Mr. Drew, B 5104, Eves., G 1776.
(985 C)

AMAZING WHAT A THIRD
DOWN OR LESS WILL
BUY TODAY

GORGE: 4 year N.H.A. stucco bungalow, 5 large rooms, Coal-O-Matic, $67 monthly, incl. taxes $10,500
(987 C)

P.I.: Modern stucco bungalow, Oil-O-Matic. 5 large rooms and knotty pine rumpus room with fireplace $10,000
(944 C)

JUBILEE: Two-year 6-room bungalow, large floor area. 3 LARGE BEDROOMS, many extras. Immediate possession $10,500
(963 C)

Call Mr. Whyte, Beacon 5104, day or night.

BARGAIN!!
JUBILEE DISTRICT
5 LOVELY ROOMS
FULL BASEMENT
Lots of Fruit

5 bright clean rooms.
2 ample-sized bedrooms.
Wonderful location.
Small orchard.
Piped furnace, laundry trays, etc.
Large separate garage.
Insulated ceiling.
Low price.
FULL PRICE ONLY $5500
With terms.
Mr. Larson, Eves., Res. G 9987 or G 0584

KENT REALTY LTD.
715 VIEW STREET G 0584

57 HOUSES FOR SALE

**EXCLUSIVE
3141 ESSON ROAD
PORTAGE INLET**

Very attractive 5-room cedar siding bungalow comprising large living room beautifully paneled in natural cedar. H.W. floors, lovely fireplace, dining room, 2 bedrooms, tiled bathroom, cabinet kitchen, tiled floors, full cement basement, air conditioned hot-air furnace, drive-in garage. Immediate possession $9950

362 WALTER ST.

Owner leaving must sell this fully furnished 5-room cedar siding bungalow comprising large living room with fireplace, cabinet kitchen, dinette, 2 bedrooms, 4-piece bath. Full cement basement, H.A. furnace (sawdust). Garage. Price fully furnished $8750

P. R. BROWN & SONS LIMITED
Real Estate and Insurance Agents
Member Real Estate Board of Victoria
1112 BROAD STREET GARDEN 7171
Established 1900
Evening Phone Empire 2401, Beacon 5065, Garden 9214, Beacon 4306, Garden 9217, Empire 1328

GORDON HEAD

4-acre farm, 3½ miles out. 3-bedroom house and good land $6300

ON BRENTWOOD ROAD

5-acre farm with nice 6-room house and 3 chicken houses, all in good condition $7500
See Jim Taylor, G 9813, Evenings, G 9902

E. H. KNOTT & CO.
1304 GOVERNMENT ST.

**HIGH QUADRA—$9950
5-ROOM
STUCCO BUNGALOW**

ATTRACTIVE 12 years built lovely home. Through hall. Square living room 17x17 with brick fireplace and built-in glass bookcases. Dining room 10x12. Range-wired kitchen with tile sink. ALL ROOMS HAVE LOVELY HARDWOOD FLOORS. 2 lovely-sized bedrooms. Full basement. Garage, laundry tubs, etc. Lovely oak-treed lot with lawns and rockeries. Exclusive with this office. Price, terms offer $9950
Please ask for Mr. Latta, eves., E 9230.

BROWN BROS. AGENCIES LIMITED
1125 Blanshard St. E 1183-4
Member Real Estate Board of Victoria

STERLING IN ENGLAND?

If you have sterling in England and live in Canada here is your opportunity to purchase this distinctive old-world styled 3-bedroom home on 1 acre of choice property in the Gorge district. Owner will accept sterling as part payment, but you will have to hurry if you want to be first for this unusual offer. For further information, call today.
L. E. Kirk., Eves., Colq. 416X

Financial Survey Ltd.
1324 GOVERNMENT STREET
Phone Garden 9305

**$2500 CASH
CITY—GORGE LOCATION**

Exceptionally well-built white stucco bungalow, 4 large rooms and Pembroke bathroom. Full cement basement, H.A.P. furnace, drive-in garage. This home is insulated and WARM.
A real buy for $8400
Contact S. W. Anderson, G 9305, Res., G 1394

Financial Survey Ltd.
1324 GOVERNMENT STREET
Phone G 9305

**$1200 DOWN
ARE YOU HANDY?
GOOD 4-ROOM BUNGALOW**

$1200 DOWN, balance at $45 per month with owner. Quadra location, outstanding lovely treed property; area of good homes. Very liveable and presentable, but you can add HUNDREDS OF DOLLARS VALUE by your own efforts. Comprises living room, fireplace, two bedrooms PLUS space in sun room for third; 3-pce bath and kitchen. IMMEDIATE POSSESSION.
Contact I. G. Patrick, Res., E 9043

Financial Survey Ltd.
1324 GOVERNMENT STREET
PHONE G 9305

**VICTORIA CITY REALTY LTD.
B 2197**

**UNSURPASSED SEAVIEW
From Beautiful Seafront
Duplex or Family Home**

From your windows you will have an ever changing sea view on all sides. See the large ocean-going ships, smaller fishing boats and pleasure craft pass daily. See the wild waves pounding white foam against the rocky shore at the edge of your garden. Stand in the centre of your living room and you will think you are in a luxury liner.
This attractive house is immaculate throughout, built by master craftsmen with the finest materials money can buy, and beautifully decorated.
Consists of 22x15 living room, 17x12 dining room, den with fireplace, sunroom and modern electric kitchen, all with sea view, plus one twin-sized bedroom. Upstairs consists of three large bedrooms and Pembroke bathroom, all with sea view. Large rumpus room in basement, plus workshop and storage rooms. New General Electric automatic oil hot water furnace. Separate garage. Double plumbing. $17,850
FULL PRICE
If you love the sea you'll love this house, which is at present duplexed but easily reconverted if desired.
B 2197, Mr. Edmund, (Eves.) E 3883

**$2500 $2500 $2500
EXCEPTIONAL BARGAIN**

A good five-room bungalow with quick possession and close to Oak Bay. $45 per month balance. Reduced for quick sale to $6300
B 2197, Mr. Ludlow (Eves.) B 4315

1712 DOUGLAS STREET
B 2197

$3000 CASH

Almost new bungalow with nice living room, two large bedrooms, kitchen and dining room. Fine automatic oil furnace and electric hot water heater, attached garage. This is in perfect condition and is in the High Quadra district. Price $9500
Call Mr. Blenkinsop

CABELDU & MAY LTD.
1212 BROAD ST. EMPIRE 7174

RESIDENTIAL REALTY—2204 DOUGLAS
24-Hour Phone—B 6241

FIRST AND RECENTLY PLACED ON THE MARKET AT $15,500

REDUCED
SEVERAL WEEKS LATER
TO $13,600

REDUCED YESTERDAY
TO THE GIFT PRICE OF $12,600
BECAUSE THE OWNER
MUST GO EAST

And

If we didn't believe it's Wrong for any Agency to Pick the Biggest Plums we'd Buy it Ourselves!

Someone is going to be a mighty lucky person because of this owner's desire for a Quick Sale. Some lucky person is going to be able to spend a Dollar and find it's still got one-hundred cents in it. Yes, this home is going to be sold for less than you'd expect to pay and we're here to say if you've any appreciation of property values on Uplands slopes, if you know Thompson Avenue is near the best of schools, is near a sandy, clean, safe beach, is near an excellent progressive shopping centre, near Uplands fine golf course, then knowing this you'd know this is a most popular, much sought-after area of good homes. Touching on the highlights, and again let us remark, that words being poor vehicles for eye pictures, we will endeavor to do justice. There in a wide expanse of luxuriant lawns, almost 100-foot frontage, all landscaped, dotted with small shrubs, lily pools and bisected by a wide curving walk that leads up to a large concrete patio on into a wide L-shaped through-hall around which is grouped a large living room, a nice modern dining room, a kitchen with tile sink and numerous cupboards, two lovely bedrooms, a four-piece bath with the best fixtures, and last, but not least, off the kitchen a laundry room. Then by wide stairs to a basement which contains a rumpus room, automatic oil furnace, automatic ($150) electric storage hot-water reservoir, and a fire-proof garage. Out into a small, fenced back vegetable garden which opens on to a wide rear lane. This fine home is exceedingly well-built, its naturally warm and has insulation and weather stripping, and on top of its many other extras every room is first-grade oak Floor. See this without delay. It can't last long. We can show it morning, noon or night, and we're proud to offer it as another fine example of the good homes Residential Realty can show home seekers.

Night Or Day, Phone B 6241

Or Call Into Our Office At
2204 Douglas

RESIDENTIAL REALTY

**FAIRFIELD
Close To Beacon Hill Park**

An 8-ROOM HOUSE, NEWLY PAINTED AND DECORATED, AND IN excellent condition. Now used as a rooming house with 5 bedrooms. Full concrete basement. Wash tubs. Hot-air furnace. Separate garage.
PRICE $7800

WEST SAANICH ROAD

NEAR ROYAL OAK AND WITHIN SIX-MILE CIRCLE. OWNER now living in California, has instructed us to sell at a loss his almost new three bedroom bungalow with Oil-O-Matic hot-water heating. Situated on approximately 2½ acres in a beautiful setting. Reduced for QUICK SALE to $9500
(Photograph in the office)
Evenings, Mr. Schlatter, Beacon 2487

LEACH & SPARKS
1119 BLANSHARD STREET E 4117

**JUBILEE AREA
$3000 CASH**

A very fine 2-year-old stucco bungalow consisting of lovely large living room with fireplace and gleaming hardwood floors, 2 very nice bedrooms and Pembroke bathroom off the through hall plan. Bright dining room adjoining cabinet electric kitchen. Full high basement with drive-in garage, tubs and H.A. piped furnace. Cheery and clean inside and out. Generous terms. $3,000 cash will handle at the very attractive reduced price of $9450
Contact M. Braithwaite, Eves., G 6901

Financial Survey Ltd.
1324 GOVERNMENT STREET
PHONE GARDEN 9305

HAGAR'S

**MUST BE SOLD THIS WEEK
5-ROOM BUNGALOW
$7850 — $2000 DOWN**

This home has charm and space. Located inside the two-mile circle on a quiet street with two lots landscaped and nice garden. The house comprises L.R., 18x14, D.R., K., 2 B.R., bathroom, basement (with H.A. furnace) and separate garage. There is a breakfast nook off kitchen and a sunroom off one bedroom. Wired for range or oil burner can be bought cheaply with the house.
F. Leeley, Eves., E 9589 (51602-C)

HAGAR & SWAYNE LTD
View at Broad Garden 0531-2-3
Member of Real Estate Board of Victoria

B 6241—24 HR. PHONE
RESIDENTIAL REALTY
2204 DOUGLAS ST.

PARKING LOT ON OUR PREMISES
NO METERS — DRIVE IN!

SELDOM SEEN!
SALES OF HOMES IN 66 DAYS!
ALMOST A SALE A DAY IN THE LAST 66 DAYS

No wonder we need listings. Especially when we will not advertise those which are not priced fairly! Our time and your time is too valuable to use looking at homes you'd not buy.

WE

Have no limit on our advertising. If we were favoured today with 100 good homes at fair market prices (cottages or castles) we'd advertise them all and sell them in a few days.

WE

Have no limit on the effort we will put into a sale the only limit we have is the 24 hours a day. Phone us at B 6241.

HOME HUNTING

The seeker for a home may always be sure that any property offered by Residential Realty and advertised by R.R. is in their opinion at least fair value and in many cases real buys. At the present our entire staff is endeavoring to maintain the flow of good listings which has so largely contributed to the confidence in R.R. offerings shown by the home seeker. At the same time. We insist on all homes being sold for fair prices. Ask any of the people who have sold though us and they will tell you we refuse to submit unfair offers. As we are able to obtain fairly priced residential offerings we will advertise them. Until such time we will reserve our space. We have an unlimited advertising budget for sound, fairly priced homes. We want to sell your residence. List them and put the market price on them and we will sell them. We consider the following worthy offerings. May we have your inquiry. We will show our homes anytime—business or pleasure.

1133 MAY ST. IS
EXCLUSIVE WITH US!
INFORMATION AT OFFICE

**THESE BELOW ARE:
GOOD VALUES
AND
GOOD HOMES**

$13,600 — A beautiful ranch-type home on a very wide lot approx. 100 feet wide, all landscaped, 5 rooms with all oak floors. Full basement with extra room. Oil heat and auto storage water heater, copper plumbing and fireproof garage. Lane at rear gives access to garage. It's insulated, wired for 220 and is a kind of property in the kind of district (near bus, shopping centre, school and beach.) In Oak Bay, and open to an offer!

UPLANDS
CLASSIC RESIDENCE—4 YEARS YOUNG

A gracious, individual, architecturally-designed authentic Tudor style. An exclusive listing of an exclusive design in Canada's most exclusive residential area, combining modern comfort with the always and everlasting charm of Tudor styling. Six rooms plus accessory rooms; basement with built-in bar. Chrysler air temp. oil heat. Solid oak open spiral stairs with intricate detail work. Solid oak floors throughout. Over 2,000 actual feet of living space without laundry room facilities and garage space. If you wish to view plans and specification and obtain full information, call at our office. Genuine prospective purchasers may be shown through this home by appointment made through this office with one of our salesmen. Open to sensiable offers. Away below building costs.

$9450—New spacious 5-room stucco with through hall and basement, built under N.H.A. About $3,250 cash and balance including 4½% interest and taxes at $47 monthly. Open to near offers.

$6950 — A very quaint three-bedroom home with a charm of the Old World. Situated on a good residential street with lot approx. 1/3 acre with an expanse of green lawn, vegetable garden, flower beds and fruit trees. One of the delightful features about this unusual home is all the rooms are exceptionally spacious, airy, bright and absolutely immaculate. Three good bedrooms are not usually found in such an attractive home, on such a delightful garden, for the modest price of $6,950. Some terms can be arranged. Open to offers.

$1000 DOWN

$4250—Five-room home, very clean inside and out. This property is in the city, $1,000 down and $35 per month.

2204 DOUGLAS

RESIDENTIAL REALTY
CAN SELL YOUR RESIDENCE
B 6241—24-HOUR PHONE

**A. BERNARD & CO. LTD.
G 9335**

**HIGH QUADRA
NEW DISTRICT**

A real California style rambling bungalow situated in a choice High Quadra locale. Floor plan comprises large entrance hall, very good-sized attractive living room with fireplace and attached dinette, electric cabinet kitchen, large utility room with oil heating system, two bedrooms, extremely well fitted four-piece Pembroke bathroom and semi-enclosed sunporch and patio. PARQUET flooring THROUGHOUT. Really, this home is a dream and has to be seen to be appreciated at the price of only $8500

MAPLEWOOD AREA

On point of completion in this lovely district we offer a very attractive stucco, five rooms, finished according to today's demand for high quality, appearance and comfort. Fully insulated, roomy, secluded off traffic street and yet convenient to transportation, etc. A bargain opportunity only $10,000

**WIDE SEA VIEWS
CLOSE TO PARK ON WATERFRONT**

With sweeping panorama of straits and mountains this solidly-built stucco and half-timber Tudor type home of eight rooms (4 bedrooms and 1 dressing room) two bathrooms, will appeal to value-buyers. House is handsome, very well finished, comfortable and roomy. Hot water Oil-O-Matic, garage. In very good condition and very suitable either as a family home or as two good suites in premium location. Asking only $13,500

A. BERNARD & CO. LTD.
Member Real Estate Board of Victoria
629 FORT ST. PHONE GARDEN 9335
Evenings: B 4031, G 9083, E 4763, G 7538

B 6241 — 24 HR. PHONE
RESIDENTIAL REALTY
2204 DOUGLAS ST.

**$4995—$1750 CASH
ESQUIMALT SPECIAL**
MODERN HOME—MODEST PRICE—FOUR LARGE ROOMS

$4995 — Living room, two bedrooms, three-piece bathroom, extra good cabinet kitchen, no basement. Spotlessly clean inside and out. Close to schools and transportation. Lot fenced. Lawns, garden. Cash, $1,750; balance, $50 per month.

$7350—THREE YEARS IS THE AGE This little home, with all oak floors, four spacious rooms, through hall and dinette and utility room, is near bus, stores and beach. About $3,000 loan can be assumed if desired with $27.50 monthly payment. While there is oil heat, there are no steps. Ideal for young or elderly. Call us while it lasts. In Cadboro Bay.

$12,600 — NEAR LANSDOWNE—Three bedrooms, approx. 1,250 sq. ft. Brand new, best of construction.

**DUPLEX—OAK BAY
SOUTH OF AVE.**

Two-year-old side-by-side with five rooms, utility, oil heat and separate garages, insulated and wired for range. This must be sold as owner is leaving Victoria. As low as $2,850 down. Was asking $16,500. We will submit all offers. IT MUST BE SOLD.

THIS IS A PALACE!

$31,000—UPLANDS, white beauty, criterion quality, a home that is commensurate with the highest professional degree or the most lucrative executive position, yet economical to keep up. The wide entrance and receiving hall is covered with expensive wall-to-wall carpets, the drawing room is approx. 27x18, beautiful fireplace and bleached oak floor, wide doors opening to the large dining room, the modern kitchen and breakfast nook is absolutely out of this world, master bedroom, approx. 20x16, with dressing room off, also very elaborate bathroom with ceramic tiled floor and separate step-in shower, powder room with wall-to-wall carpet, den with fireplace lined in birch paneling, another bedroom with oak floor. Full, high daylight basement with expensive oil air-conditioning heating plant. The grounds are beautifully landscaped with shrubs, lawns and patios. Make this yours for luxury living.

FAIRFIELD'S FINEST
MODERN WITH FOUR BEDROOMS, NICE GARDEN—NEAR SCHOOL AND BEACH! OUR BEST FAIRFIELD LISTING

Beyond a shadow of a doubt you can not hope to find a better home, even if you spend a lot more. Built on a through hall plan with five rooms on main floor and two bedrooms up. Full basement. Perfectly decorated. Floors of oak that have always been kept waxed and now are like brand new. Extras are: 220-wiring, insulation, hall carpets. And while, usually, Fairfield taxes are high this home has the very modest ones of approximately $160. Open to an offer, and now a very fair price at the asking, $11,900. We know that with such immaculate condition, such a spacious modern home, in such a neat garden, among such nice homes, so close to town, this will be in the listing cancelled column soon. Do not delay. Call right now! Terms of half cash.

LIST YOUR HOME NOW—
WE'VE GOT BUYERS!

AGENTS CANCEL THE FOLLOWING LISTINGS:

2237 Foul Bay Road—Exclusive
1755 Lulie—Exclusive
559 Hurst
838 Princess
2821 Inlet
2056 Allenby.

Sold during the last five days.

OWNER'S PLANS CHANGED

Must sell—Central Park area. This home has a good-sized living room, dining room, three bedrooms, large kitchen, three-piece bathroom, basement with automatic heat, air-conditioned, drive-in garage. Including with purchase price a brand new kitchen range, all floor coverings $2,200 down, $47.50 per month including interest at 5½%. Buy this and save rent. Price only $6750

RESIDENTIAL REALTY
2204 DOUGLAS
Beacon 6241, Any Day, Any Night
Seven Days A Week

Agent, Wm. (Bill) Hauptfleisch
M. Ashbury
Art Stokes
Clyde Elford
K. Ulrich

REVENUE

Yesterday $9,450. Today $8,900. The price of this side-by-side duplex has been slashed $550 to make a quick sale. Four rooms each side and located in High Quadra, see it today while it is still for sale, this won't last long at $8900

REVENUE

$172 A month plus owner's suite of three rooms plus bathroom. This is a well-constructed two-bathroom dwelling. Priced right; $2,000 to handle. For $7850

JUBILEE DISTRICT

Three bedroom home with the utility room off the kitchen. Through hall plan with oak floors stretching through the living room and dining room. Full basement with drive-in garage, practically new. $10,500
Call Roy Green, Eves., G 9755; Alex Olson, Eves., G 5380; Erling Olson, Eves., G 0970

JOHNSTON & CO. LTD.
1306 BROAD STREET
Day Phone Empire 5243; Empire 5241

RITHET—B4251
OUR 80TH YEAR

**REYNOLDS ROAD
Oil H.W. Heating—No Steps
Golden Oak Floors Throughout**

An atarctive RANCH-TYPE home amidst new homes in Lake Hill. Gleaming white stucco and Duroid roof construction and having through hall. (Parquet oak floors) plan. GRAND LIVING ROOM (15 x 19) with gleaming black tile fireplace; two twin-size bedrooms with WALK-IN CLOSETS. Extra large electric cabinet kitchen with spacious dining space. Pembroke bathroom. Utility room and drive-in garage. Oil-O-Matic hot water heating with circulating pump. ONE-HALF ACRE of excellent growing land, all under cultivation with strawberries and raspberries. Electric hot-water tank. TAXES VERY REASONABLE.
Priced for quick sale at only $11,000
On very easy terms, $4,000 down.

**FAIRFIELD
GLEAMING WHITE
COLONIAL
4 Bedrooms - Ideal Location**

SPOTLESS CONDITION. Grand family home, located on a nice street close to school, transportation and beach, consisting of an attractive living room with open fireplace, dinette, 2 twin-size bedrooms, 4-piece Pembroke bathroom. Stairway up to 2 nicely finished bedrooms. Full high basement, H.A. heat to all rooms. Separate matching garage. Nice lot in lawn and shrubs. Not one penny to spend on redecorating. TODAY'S BEST BUY IN FAIRFIELD. Immediate possession. Terms.
Asking $11,900

**OAK BAY
UNOBSTRUCTED SEA VIEW
SIX ROOMS**
CHARM — CHARACTER

Beautifully situated, secluded, with the finest VIEW OF THE SEA AND MOUNTAINS, excellent construction, BRICK and STUCCO. Ideal plan. This charming home consists of a gracious receiving hall, a grand living room with open fireplace and LARGE PICTURE WINDOWS. Fine dining room, cabinet kitchen with tile sink and range wiring, twin-size bedroom and 2-PIECE POWDER ROOM. Open stairway up to 2 grand bedrooms and 4-piece Pembroke bathroom. High dry basement. OIL-O-MATIC H.A. HEAT. Attached garage. Oak floors. Easy to keep garden. We consider this one of the BEST BUYS IN OAK BAY. Immediate possession. (Half Cash). The Full price $14,700

**UPLANDS BORDER
3 Bedrooms—2 Bathrooms**

Built for the present owner to exacting specifications; artistic, and in new and beautiful condition, this home is defintely the perfect home. Spacous entrance hall, large living room, guest-size dining room, DEN WITH FIREPLACE, two attractive bedrooms, 4-pce. Pembroke bathroom, ideal kitchen and breakfast nook on ground floor. One bedroom and bathroom up and space for additional room. Full basement with WONDERFUL RUMPUS ROOM, laundry room. AUTOMATIC AIR-CONDITIONED HEATING. Delightful garden with valuable shrubs and fruit trees. THIS IS ONE OF VICTORIA'S OUTSTANDING HOMES and should be on your "must see" list. Shown by appointment only $21,000

Rithet Consolidated, Ltd.
(Member Real Estate Board of Victoria)
706 FORT STREET PHONE BEACON 4251
Evenings:
Mr. Kitto, E 1880; Mr. Heppell, B 1878
Mr. Speed, Empire 8595

HIGH QUADRA

4½-roomed stucco bungalow all in spotless condition, living room, modern cabinet kitchen with dining space, full cement basement with laundry tubs and drive-in garage. Full price with reasonable terms $7500
Or close offer.
Ask for Mr. Ware, Eves., Garden 1412.

**1023 EMPRESS AVENUE
Exclusive Listing**

Immediate possession, 4-bedroom bungalow, drive-in garage, full cement basement, hot-air piped furnace, 10 years old. Walking distance.
Full price $8750
$2,750 Cash Will Handle
Ask for Mr. Ware, Eves., Garden 1412.

GONZALES DISTRICT

5-roomed stucco bungalow, oak floors in living room and hallway, modern cabinet kitchen, tiled sink, 4-pce. Pembroke bathroom, full cement basement with drive-in garage, close to stores, beach and bus. Full price with reasonable terms $8400
Ask for Harold Ware, Eves., Beacon 1461.

MODERN WITH TWO BEDROOMS

A lovely stucco bungalow including 2 bedrooms, living room with fireplace, 4-pce. Pembroke bathroom, full cement basement, garage and Duroid roof. Reasonable terms. Full price $6200
Ask for Mr. Price, Eves., Beacon 5961.

9-ROOM REVENUE

High Quadra, brick house newly done over. Double garage, work shed, very large grounds, double plumbing. Price $11,500
$3,000 will handle. Will accept smaller house in trade.
Ask for Mr. Curtis, Eves., Empire 4951.

SUPER REALTY LIMITED
747 YATES ST. GARDEN 0578

**FULLY FURNISHED
FIVE-ROOMED BUNGALOW
$3000 WILL HANDLE**

This 5-roomed bungalow is in good shape and close in. Contains with the other furniture, Westinghouse frig, pianoforte, oil range, modern almost new furnishings. Emergency forces owner to leave city.
TOTAL PRICE $6000
Just walk in.
Please ask for R. Cox, Res. Empire 3814

SWINERTON & CO. LTD.
620 BROUGHTON ST. EMPIRE 7181
Est. 1889

**$1250 DOWN $1250
QUADRA**

A good older type home of four spacious rooms. Close to school and bus. REDUCED to $4800
Call Max Chalk, Eves., Empire 6860

DESIGN FOR LIVING

Here is a home that has everything, 5½ rooms, hardwood floors throughout. Living room 21x16, dining room, 2 large bedrooms, all beautifully plastered and with cove ceilings. A kitchen that is a housewife's dream. Full basement and attached garage. Oil-O-Matic hot water heat with recessed radiators. All copper piping and an electric hot water tank. A home that has to be seen to be believed. But that is not all—The everchanging panoramic view is almost out of this world.
Gift price $16,950
A. H. Jackson, Eves., Bel. 173 G

**$1500 DOWN - ONLY $1500
CITY, CLOSE TO SCHOOL
AND TRANSPORTATION**

Five-room cedar siding bungalow, Family-size living room with nice fireplace. Two large and one small bedroom. Cabinet kitchen with tiled sink and white enamel range. 3-piece bathroom. Full basement with coal furnace piped to all rooms. Separate garage. Good garden with pear and apple trees. Two lots, and taxes only $74. Price $6300
Call A. H. Jackson, G 9308
Evenings, Bel. 173 G

A. M. TAYLOR SPITTAL & CO. LTD.
1210 BROAD ST. GARDEN 9308
Member Real Estate Board of Victoria

**ANNOUNCING
THE OPENING
OF
WESTERN HOMES LTD.**
611 YATES ST. BEACON 2157
VICTORIA, B.C.

A qualified staff of proven ability is at your service.

YOU ARE CORDIALLY INVITED TO CALL ON US AT OUR GROUND FLOOR OFFICE.

Roy S. Smith — Stan Evans
Johnny James — Cliff Green
Mira V. Yarwood

We offer you up-to-date facilities for Real Estate transactions, mortgages, insurance, rentals and property management.

LAKE HILL LAKE HILL

6 rooms, stucco. This 6-room stucco bungalow is nice buying. Entrance through hall, nice living room with brick fireplace. Full dining room. Two good bedrooms with ample closet space. Pembroke bathroom with tiled floor. Concealed stairs to finished bedroom up. Full basement, laundry tubs, furnace. Separate garage. Nice lot. Full price on terms $8500
Call Johnny James, Beacon 2157, Evenings, Beacon 6515

LOW DOWN PAYMENT

4-room siding bungalow, set in a beautiful garden. Living room, 2 bedrooms, kitchen, 3-piece bathroom, all in nice shape. Large lot, low taxes.
Price on terms $5000
Call Johnny James, Beacon 2157, Evenings, Beacon 6515

**REVENUE
LOW DOWN PAYMENT**

Older type house, converted into 2 separate suites each with bathroom. Capable of producing $90 per month. Make us an producing $90 per month. Make us an offer around $6000
On terms.
Call Johnny James, Beacon 2157, Evenings, Beacon 6515

**HIGH GORGE
DREAM HOME**

This beautiful 4½-rom stucco bungalow is just three years old, and in immaculate condition. Comprises: entrance hall, spacious living room with open fireplace, central hall gives access to two nice bedrooms with walk-in closets, four-piece Pembroke bathroom, dream kitchen with all-tile sink, coffee bar, large dining space, and beautiful inlaid lino-tile floor, wired for electric range. Venetian blinds throughout. High concrete basement, hot-air piped furnace, automatic electric hot water heater, laundry tubs. Fully insulated. Large well-cared-for lot. Low taxes. Fruit trees and berries. One of the nicest homes we have had the pleasure to offer for sale for a long time.
Asking price $7850
Stan Evans, Beacon 2157, Eves., Garden 8286
Roy Smith, Beacon 2157, Eves., Garden 6038

NOT MUCH MONEY?

If you don't have a large down payment and are tired of paying rent, this 5-year-old bungalow is the house for you. Stucco exterior, 4 lovely rooms. L.R. has oak floor and F.P. Two B.Rs., nice kitchen. Oil range and heater included. Make me an offer near $6300
Stan Evans, B 2157, Eves., G 8286

**!! OUTSTANDING VALUE !!
HIGH LOCATION
1200 Sq. Ft. Floor Space**

Located in the Marigold area, this 4½-room stucco bungalow is on a nice lot with a grand view. Through hall plan beautiful L.R., 13x23, picture windows on opposite walls, Roman brick F.P., 2 twin B.Rs., 4-piece Pembroke bathroom. All electric cabinet kitchen. Bar and large dining area. Basement, partially finished rumpus room with F.P., furnace, electric H.W. heater. Attached garage has laundry space and tubs. There's exceptional buying here at $7950
(Exclusive Listing)
Cliff Green, Beacon 2157, Eves., Garden 4209
Stan Evans, Beacon 2157, Eves., Garden 8286

**N.H.A. N.H.A.
CLOSE IN**

Just 4 years old, 4½-room white stucco bungalow. Consisting of entrance through hall, large L.R., 14x18, Venetian blinds and open F.P. Lovely light floors throughout. Family-size dinette. Two good-sized B.R. and C.C. 4-piece Pembroke bath. Nice modern kitchen, lots of cupboards. Gas laid on. Full cement basement, H.A. piped furnace to all rooms. Laundry trays and finished room in basement. This house is fully insulated, close to school and transportation. Taxes $124. Mortgage of $3,300 at 4½%. Payments including taxes $34.00.
Full price now $7850
Cliff Green, Beacon 2157, Eves., Garden 4209

TRIPLEX

Situated just behind the Parliament Buildings. Oil-O-Matic self-contained suites. 1—3-room rented $65. 1—2-room rented $55. 1—2-room rented $50.00. Total $170.00. Full basement, electric H.W. units. Separate meters.
Price with good terms $10,300
Cliff Green, Beacon 2157, Eves., Garden 4209

JAMES BAY — $4,750

Older type 5-room bungalow, basement, sawdust furnace, separate garage. Taxes $55. $2,250 down.
Full price $4750
Cliff Green, Beacon 2157, Eves., Garden 4209

**SPECIAL
5 Rms. — Full Basement
LARGE LOT**

This very nice 5 room dry-wash bungalow is on a large lot 80x136 and has a high location. Comprises: entrance hall, large L.R. with open F.P., French doors to family-sized D.R. Spacious cabinet kitchen, wired for range, tile sink, central hallway, 2 dandy B.Rs. with walk-in C.C. 3-piece bathroom. Inlaid linos in kitchen and bathroom. New Venetian blinds in all rooms. Newly decorated. Full cement basement. Hot-air piped furnace. Extra room all finished. Large lot, all fenced, landscaped with lawns and flower beds. Nice garden plot at back. 100 yards to bus stop and shopping centre. Close to schools. Very nice view of surrounding district. Owner retiring to prairie; will sell for cash or will give easy terms. Full price (or offer) $7500
Roy Smith, Beacon 2157, Eves., Garden 6038
Stan Evans, Beacon 2157, Eves., Garden 8286

WESTERN HOMES LTD.
611 YATES ST. BEACON 2157

THE ROYAL TRUST COMPANY

OAK BAY

South of the Avenue, on a quiet street. Secluded property with a lovely established garden. The house, built by a well known architect, has great charm and contains a square hall, large living room with fireplace, den with fireplace, large dining room, pantry and kitchen. Upstairs there are three bedrooms, dressing room and bathroom. Good cupboards. Full basement with hot air Oil-O-Matic heating. Separate garage.

Price $16,000

THE ROYAL TRUST CO.
1205 GOVERNMENT STREET E 4126

**FAMILY HOME
FERNWOOD—$2000 DOWN**

8-room, well-built home with basement and furnace. This is on high ground—good surroundings.
Price $6000

**ATTRACTIVE BUNGALOW
$5250**

5 rooms—basement—furnace. New roof. Bright and clean, good surroundings. Please ask for Mr. Ramsay, Eves., G 0872

Meharey & Co. Ltd.
Insurance Empire 1187 Stocks and Bonds

**OAK BAY
QUALITY AND VALUE**

Are outstanding features of this offer. This modern stucco bungalow has 8 rooms comprising through hall, large living room, family-size dining room, cabinet kitchen. Five airy bedrooms and 4-piece Pembroke bath. Full cement basement with Oil-O-Matic heating, separate garage. Situated on large double lot with well-developed grounds. This exceptional home must be sold quickly and is priced accordingly. Full price $13,700
For appointment to view, contact L. R. Guidi, Eves., Garden 5473

Financial Survey Ltd.
1324 GOVERNMENT STREET
Phone G 9305

NEWS FROM NEWSTEAD'S

RESERVOIR HILL

Seclusion is what we are featuring in this home close to city centre. Situated in a high location in natural surroundings, it has 3 bedrooms, living room, dining room, kitchen and utility room. Let us show you this at the reasonable price of $5700
Mr. Harris, Eves., Empire 0398

NEWSTEAD REALTY LIMITED
734 FORT STREET E 7194

58 WANTED TO BUY, HOUSES

ALL CASH FOR 5-ROOM WELL-SECLUDED house, 2 or more acres with one acre suitable cultivation, 6-mile circle. Full particulars and photo in first reply. Box 296 Victoria Press.

I HAVE A CLIENT WITH $1,000 CASH and good monthly payment for a 4 to 6-room house in any good district. $4,000-$6,000. Please contact Mr. Foster, B 2101 or evenings G 9167. Hawkes Foster, Ltd.

WILL PAY CASH FOR A FAMILY HOME with three or four bedrooms. Must be in good condition. Prefer Oak Bay. Kindly send full particulars to R. Ney, R.R. No. 1, Wellington, V.I.

WILL PAY CASH FOR 3 OR 4-ROOM bungalow with basement. Esquimalt preferred. No agents. Apply Box 225, Times.

59 PROPERTY FOR SALE

FOR SALE—TWO LOTS, EACH 50x150; each $500. Middle of Eaton Avenue. Colquitz 299 T.

LOVELY SECLUDED VIEW LOT, 65'x240', Gonzales district, near bus, school, shopping centre and beach. Good soil. Excellent location for children to play. $1,600. B 1733. 646 Gorge Road East.

BEAUTIFUL LOT, 66 x 132. DAISY AVE. Close to Marigold, $200 cash. E 2211.

SACRIFICE LARGE BUILDING LOT, Craigflower Rd., across from Gorge Vale golf links, $550. E 8459.

SPLENDID DUPLEX LOTS
Richmond and Despard, 75x150 .... $2,500
Facing Beacon Hill, 50x120 1,750
Light Industrial, four lots,
Dallas Road, 120x120 2,000
Guy Seymour, Days G 9318, Eves., E 6309.
C. N. MONTAGUE CO.
G 9318 - E 5961 - E 6309

LOTS FOR SALE
Beautiful Gonzales Hill view lots, southern exposure; level drive-in for garage; 50x120 cleared for building. Oak Bay taxes. Sacrifice for $1,650. Terms to responsible party. Phone owner, G 1834. Agents invited.

LOT FOR SALE—NORTHCOTT. EMPIRE 2386.

64 FARMS FOR SALE

100-ACRE FARM, 25 ACRES CLEARED, 10 acres of bottom land. Everlasting Springs. War disability forces owner to sell. Terms can be arranged.
Price $9500
Call Alec Olson, Evgs., Garden 5380;
Call Roy Green, Evgs., Garden 9755;
Call Erling Olson, Evgs., Garden 0970

JOHNSTON & CO. LTD.
1306 BROAD STREET
Day Phone Empire 5242; Empire 5241

GOVERNMENT LIQUOR ACT
(Section 27)

NOTICE OF APPLICATION FOR TRANSFER OF BEER LICENSE

NOTICE is hereby given that on the 26th day of September, 1951, the undersigned HENCOTT HOUSES LTD. intends to apply to the Liquor Control Board for consent to transfer of Beer License No. 9032 issued in respect of premises being part of a building known as "COLWOOD INN," situated at Colwood, British Columbia, upon lands described as Lot 1, Section 1, Map 4410, Victoria Land Registration District, from Colwood Inn Ltd. to Hencott Houses Ltd., the transferee.

DATED at Vancouver, B.C., this 17th day of August, 1951.

HENCOTT HOUSES LTD.
Applicant and Transferee.

PIMPLES?

Try these three simple steps to remove pimples from your face:
1. Wash your face with hot water at bedtime.
2. Dry—then rub Dr. Chase's Ointment gently into the pores.
3. Leave on over night and wash off in the morning.

Continue this for only one week—if you are not more than delighted with your clear, smooth skin, we will pay you double the price. 58

**DR. CHASE'S
Antiseptic OINTMENT**

Keen Battle Seen In A.L. Bat Race

CHICAGO (AP)—A three-way tie for second place in the American League batting leadership is shaping up.

Coupled at .323 through games of Sunday are George Kell of Detroit. Orestes Minoso of Chicago, and Ted Williams of Boston. Leading the league again is Ferris Fain of Philadelphia with .332.

Minoso leads in three specialty departments. He has the most runs, 103; the most triples, 14, and the most stolen bases, 27. Dom DiMaggio of Boston has the most hits, 173, and the most doubles, 33.

Philadelphia's Gus Zernial leads in home runs with 30 and is tied with Williams for most runs batted in, 116.

Ellis Kinder of Boston leads the pitchers with a 9-2 record for an .818 percentage.

City Must Choose Between Boulevard And Parking Space

Wide boulevards or parking space were the choices pondered by City Council Tuesday.

Aldermen asked the Town Planning Commission to study further its recommendation opposing removal of an eight-foot strip from the boulevards on Vancouver Street, between Johnson and Meares.

Transportation committee proposed the cut to widen Vancouver Street and provide additional parking. An original proposal to remove the boulevards altogether had been modified in order to save the trees.

"If we cut back eight feet, we would serve the purpose and still have the trees," said Ald. William Pinfold.

Ald. Percy Scurrah claimed there was "a definite need for more parking."

"We are 1,000 spaces short in the downtown area. If we can provide parking for 150 cars it would be an improvement. Vancouver Street is rapidly becoming part of the business area."

Acting Mayor Frank Mulliner contended: "The street is too narrow and the boulevard too wide."

M.C.C. Held To Draw

MONTREAL (CP)—An all-Montreal cricket team Thursday held the touring British Marylebone Cricket Club to a draw in an exhibition match here.

M.C.C. had 260 for eight, declared, while Montreal had 121 for nine.

Major League Pacesetters

By the Associated Press

AMERICAN LEAGUE
Batting—Fain, Philadelphia, .331.
Runs—Williams, Boston, 104.
Runs batted in—Williams, Boston, 118.
Hits—DiMaggio, Boston, 174.
Doubles—DiMaggio, Boston, 33.
Triples—Minoso, Chicago, 14.
Home runs—Zernial, Philadelphia, 30.
Stolen bases—Minoso, Chicago, 27.
Pitching—Kinder, Boston, 9-2, .818.
Strikeouts—Raschi, New York, 142.

NATIONAL LEAGUE
Runs—Kiner, Pittsburgh, 116.
Runs batted in—Irvin, New York, 108.
Hits—Ashburn, Philadelphia, 196.
Doubles—Dark, New York, 37.
Triples—Musial, St. Louis, 11.
Homeruns—Kiner, Pittsburgh, 38.
Stolen bases—Jethroe, Boston, 34.
Pitching—Roe, Brooklyn, 19-2, .904.
Strikeouts—Spahn, Boston, 152.

O.C. Soccer

LONDON, Sept. 11 (Reuters).—Results of soccer games played today in the United Kingdom:

ENGLISH LEAGUE
Division III (Southern)
Bristol City 2, Millwall 1.
Southern United 2, Northampton Town 0.
Division III (Northern)
Oldham Athletic 3, Darlington 2.
Southport 2, York City 1.
Transmere Rovers 3, Chester 1.

Maynard & Sons
Auctioneers and Appraisers
Since 1902

Instructed by a Client who has been transferred East, and others, we will sell in our Salesrooms:
731-33 Johnson St.
FRIDAY, 1.30
GOOD SELECTION
FURNITURE
ELECTRIC REFRIGERATOR

Also including in part: Nearly new Chesterfield Suites, Hostess Chairs, etc.; Convertos, Carpets, 8-Pce. Twin Bedroom Suite in blue, and other good Bedroom Furniture such as Bunk or Twin Beds, All-White Enamel Oil-Burning Range, Chrome Furniture, Chinaware, good Mitre Box and Saw, other Tools, Pump Gun, Luggage, etc.

BASEMENT SALE, 10.30
USEFUL FURNITURE
FRUIT, VEGETABLES

Full particulars of these sales will appear in Thursday's papers.

MAYNARD & SONS
733 Johnson St. G 5921

Wearisome Bronchial
NIGHT & DAY **COUGH**
Can't sleep for coughing? Bronchial tubes full of tightly-packed phlegm that no amount of coughing seems able to dislodge? So tired from your wearisome bronchial cough you can't work properly? Then here's GOOD NEWS! Try Templeton's RAZ-MAH Capsules. Quick, satisfactory relief. Strangling phlegm loosened so it comes away easily. Get RAZ-MAH from your druggist. 65c, $1.35. 8-54

It pays to shop at EATON'S

• LARGE ASSORTMENTS • BEST ALL-ROUND VALUES
• GOODS SATISFACTORY OR MONEY REFUNDED

Now at EATON'S Sport Shoes

By Sandler of Boston

The famous Sandler styling, the famous Sandler craftsmanship . . . yes, every pair of these shoes is designed in Sandler's Boston workrooms . . . every pair is made under strict supervision. So much fashion originality . . . and it's yours for the first time at EATON'S in Victoria. So, come in and take home your first pair of Canadian-made Sandlers.

A. **Brown Loafer** . . . of soft Elk (trade name) uppers with composition soles . . . a fresh and spirited styling for the school crowd. Pair, **9.95**

B. **Two-Strap Logrollers** . . . in mecca brown leather, with high wedge heels and leather soles. Hand lasted for foot comfort with hand sewn vamps and backs. Pair **15.95**

C. **Short Bang** . . . a foot-cradling loafer in brown bounce Elk (trade name) leather with low wedge heel and composition soles. Pair, **11.95**

D. **Bow-Pump** . . . Logrollers . . . in mecca brown leather, with high wedge heels and leather soles. Light and easy comfort for casual wear. Pair, **15.95**

EATON'S—Women's Shoes, First Floor

Richard Hudnut Children's Home Permanent

So Safe, So Gentle, So Easy to Give . . .

Children's hair can be so stubborn. Its texture is so different from yours! Here, at last, is a home permanent that's specially created for limp, less elastic, harder-to-wave hair. Kit includes specially formulated Children's Creme Waving Lotion, Liquid Neutralizer Lotion plus the Special Children's Home Permanent Conditioner . . . all tested so you can be sure they're safe and gentle for your child's hair. Use any plastic curlers . . . or try the new Richard Hudnut Whirl-A-Wave curlers for ease, speed and smooth waves.

Complete, **2.25**

EATON'S—Cosmetics, Main Floor

It Pays to Shop at EATON'S FOODATERIA

THURSDAY-FRIDAY-SATURDAY

Advertised Prices Apply to Personal Shopping Only
Phone or Mail Orders Will Be Filled at Slightly Higher Prices

Grapefruit Juice	Imperial Valley, 20-oz. tins	2 for 25c
Orange Juice	Bruce's, 20-oz. tins	2 for 27c
Pineapple Juice	Smilax, Hawaiian, 20-oz. tins	2 for 25c
Plums	Royal City, choice quality, 15-oz. tins	2 for 25c
Pears	Royal City, fancy quality, 16-oz. tin	25c
Apricots	Brentwood, 15-oz. tin	25c
Corn	EATON'S, Choice Cream Corn, 15-oz. tins	2 for 27c
Peas	King Beach, 15-oz. tins	2 for 29c
Pork and Beans	Clark's, in tomato sauce, 15-oz. tins	2 for 25c
Salmon	Challenger, Fancy Red Sockeye, 7-oz. tin	47c

Fish

Cod Fillets	Eastern, lb.	49c
Scotch Kippers	Imported from Scotland, lb.	36c
Red Spring Salmon	lb.	63c
Ling Cod	lb.	32c

Poultry

Local Duckling	Fresh killed, lb.	65c
Boiling Fowl	Fresh killed, lb.	57c

Fruits

Peaches	O.K. Freestone, box	2.49
Potatoes	Dry Belt, Yakima White Rose, delivered, 100-lb. sack	3.79
Tomatoes	Beef Steak, Preserving Quality, lb	9c
	25-lb. box	1.69
Grapefruit	Sunkist Marsh Seedless	6 for 27c
Potatoes	Sweet, lb	23c
Onions	Spanish	3 lbs. 25c
Apples	Okanagan McIntosh	3 lbs. 35c

Red and Blue Brand Beef

Blade Roast	lb.	69c
Cross Rib	lb.	84c
Stew Beef	lb.	84c

Delicatessen
Fresh from our own kitchens.

Roast Chickens	Each	1.75
Beef Pies	Individual	2 for 33c
Potato Salad	lb.	25c

Fashion takes a flattering route in dresses this fall . . . and EATON'S takes the helm with new directions in mind! Romantic turns in full skirts . . . the straight silhouette that detours with wide draping . . . the jacket-dress that can travel anywhere! We've sketched only three from an important collection that stresses variation . . . in silhouette, in fabric, in colour and in detail.

EATON'S—Dresses, First Floor

The Jacket Dress . . . Soft black crepe simply cut. Unexpected red and mustard velvet combine for colour relief. Size 18. **29.95**

Deja's Wool . . . Beige rose flecked and soft, with buttoned-on fringed stole, reed slim skirt and long sleeves. Size 18. **39.95**

The Coat Dress . . . A row of glittering rhinestone buttons is the news on this rustling taffeta dress. Size 12. **29.95**

Manufacturer's Special Offer

DuBarry Face Powder by Richard Hudnut

PLUS a Special-Size Lipstick
Both for only **2.00**

Here's a double helping of drama and excitement for you! A regular 2.00 box of famous DuBarry Face Powder, for that silken-velvet finish that is an important part of glamour today . . . PLUS . . . a special-size DuBarry Lipstick, for brilliantly beautiful lips: Both for the price of the Face Powder alone! Come and get yours today!

EATON'S—Cosmetics, Main Floor

10 Days Delivery! Printed Name Tapes

The cost is low . . . the saving big on school children's clothes that are labelled with your child's name! Printed for speedy delivery to you . . . (allow about one week for each order). 20-character name, 3 dozen **85c**

Other name tapes priced proportionately.

EATON'S—Fancy Goods, Second Floor

The EATON GUARANTEE "Goods Satisfactory or Money Refunded" THE T. EATON Co BRITISH COLUMBIA LIMITED